KABRI
International Co. L.L.C



COMPANY PROFILE

EDITION 2026

KABRI International Co. L.L.C

TABLE OF CONTENT



Table of Content 01
Why Choose Kabri LLC? 02
Why Kabri? 03
Approvals & Financials 04
Org. Chart 05

What We Do? 06
1.Infra-Structure 07
2.Tunnel & Bridge Constructions 16
3.Building Construction 28
4.Steel Structure 37
5.Fit-Out Works 44
6.Marine Works 55
7.Landscaping Services 64
8.Operation & Maintenance 82

Key Personnel 96
Main Employees 99
Client's Certificates and Approvals 101
ISO Certificates 103
Clients 104

KABRI International Co. L.L.C

WHY CHOOSE KABRI LLC?

KABRI International Contracting LLC is a renowned contracting company Registered in six countries worldwide. With a strong presence in Dubai, Abu Dhabi, and Sharjah, we have delivered exceptional projects since our establishment in 2012. Our expertise, dedication, and professionalism fuel our unwavering commitment to success and constant growth. For over a decade, we have successfully completed a wide range of projects in various sectors, including Infra-Structures, Tunnels and Bridge Construction, Civil Construction, MEP Services, Steel Structures, Maintenance & Facility Management, Fit-Out Works, Marine Works, Landscaping, Leisure & Sport, and Solar Energy Systems. Our name and business strength are a testament to the capabilities of our highly skilled and experienced staff, who bring valuable expertise from the UAE market and international projects in Europe, Canada, and the USA. At KABRI, we embrace innovation and strive to stay at the forefront of industry advancements. We are driven by a passion for excellence and constantly leverage cutting-edge technology to drive efficiency across our operations. Sustainability is a core value, and we actively seek opportunities to contribute to a better future. Maintaining and exceeding the standards demanded by the best companies in the world is our benchmark. Ultimately, our greatest motivation is the satisfaction of our clients upon the successful completion of each project. Choose KABRI International Contracting LLC for a partner dedicated to excellence, innovation, and client satisfaction.

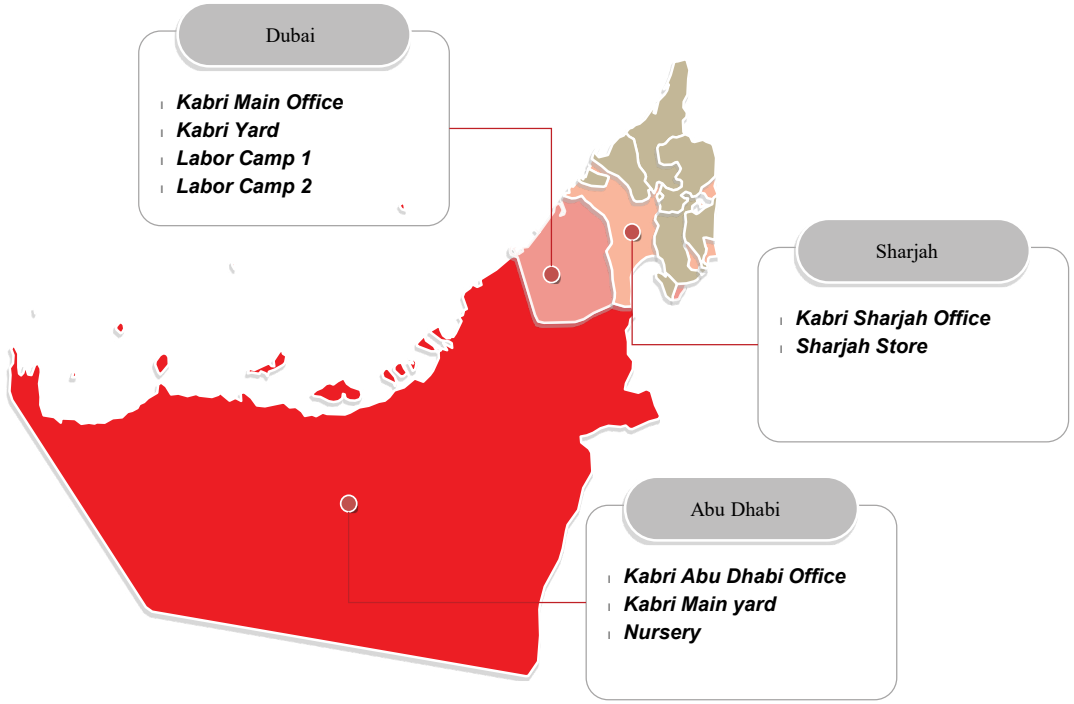

OUR VISION

KABRI's vision is to be the first regional choice for a diversified international quality construction and maintenance contractor in the region.

OUR MISSION

KABRI upholds a steadfast commitment to cultivating enduring partnerships with our clients, suppliers, and customers. Our relationships are built on the foundations of professionalism, integrity, honesty, fairness, performance, value, and client satisfaction. We prioritize safety and strive to consistently deliver the highest quality standards across all projects, irrespective of the environment. Our dedication extends to benefiting not only our customers and shareholders but also our valued employees and the communities we serve.

OUR SLOGAN

We Deliver!



WHY KABRI?

14+	500+	200+	300+	1.3B+	5+
YEARS	EMPLOYEES	ENGINEERS	COMPLETED PROJECTS	REVENUE	AWARDS



AUTHORITIES APPROVALS FINANCIALS & INSURANCE

RTA
هيئة الطرق والمواصلات
ROADS & TRANSPORT AUTHORITY

بلدية دبي
DUBAI MUNICIPALITY

تراخيص
Trakhees

4 BANKS	FAB, EIB NBF, CBI	60 MILLION+	AB, PB, LC'S	CAR, PI, HEALTH INSURANCE
NO. OF BANKS	BANKS	FACILITIES AMOUNT	TYPE OF FACILITIES	INSURANCES

KABRI International Co. L.L.C

ORG. CHART

Staff	227
Engineers	90 +
Labors	405
Labor Supply	300+

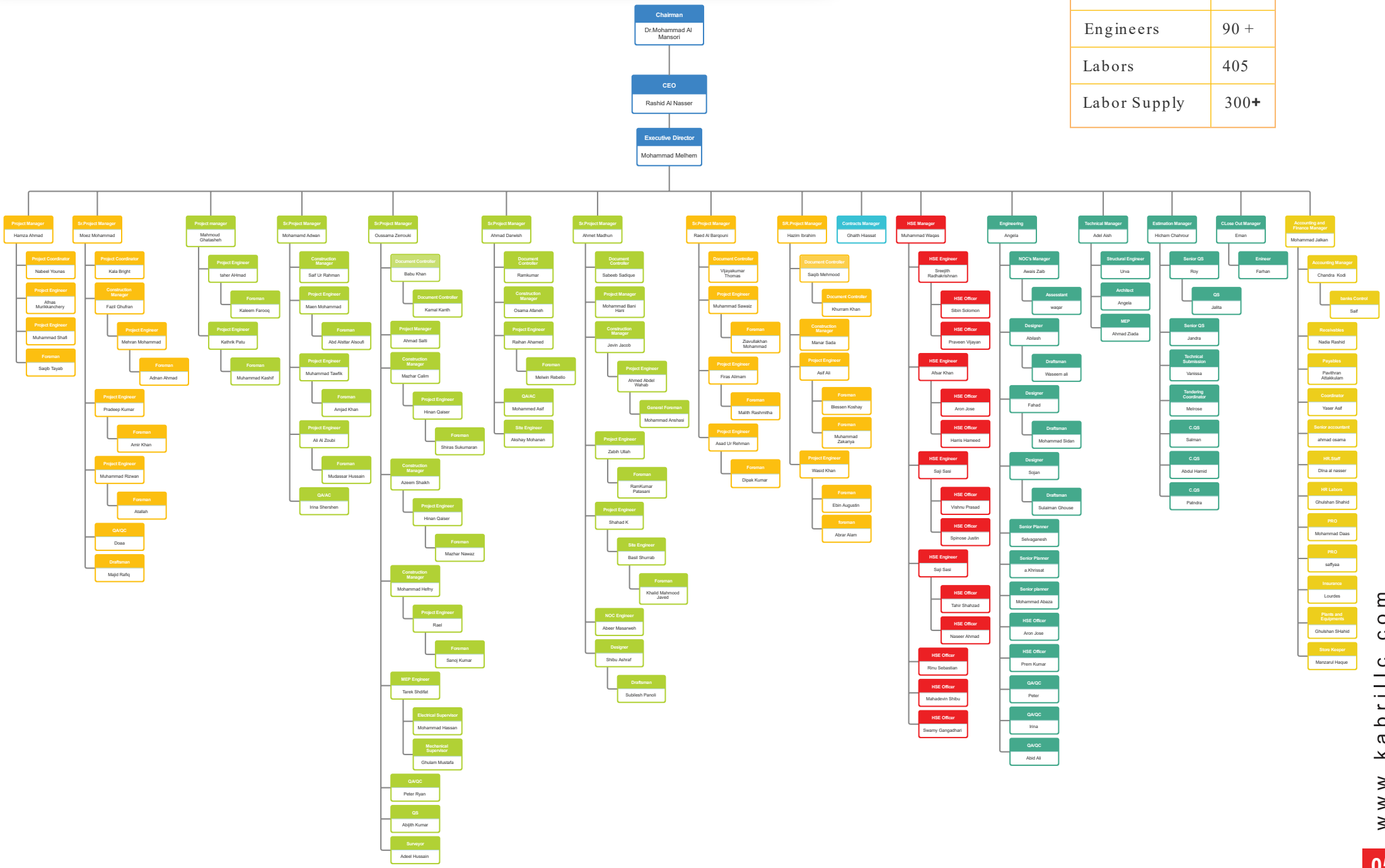

www.kabrillc.com

WHAT WE DO?



INFRA-STRUCTURE



TUNNEL & BRIDGE CONSTRUCTION

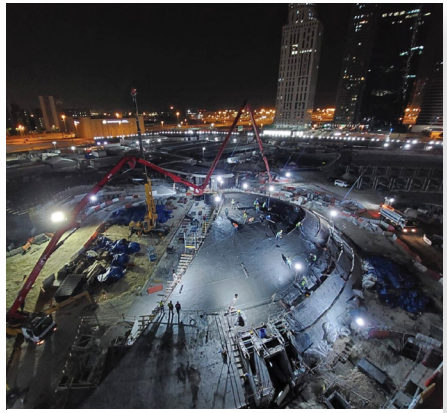

BUILDING CONSTRUCTION



STEEL STRUCTURE



FIT-OUT WORKS



MARINE WORKS



LANDSCAPING SERVICES



OPERATIONS & MAINTENANCE

Our Service

1.INFRA-STRUCTURE



KABRI offers an extensive spectrum of infrastructure services, encompassing the Civil, Mechanical, Electrical, and Plumbing disciplines. Our highly skilled Engineering and Project Management teams are dedicated to upholding project requirements in terms of time, cost, and quality. With our in-house expertise, we can conceive, plan, procure, and execute large-scale projects in all Civil and MEP Engineering areas. Our primary activities include installing and maintaining electromechanical equipment, land drainage work, and establishing potable water networks, irrigation networks, and pumping stations.

DUBAI OPERA DISTRICT PHASE 3 - TUNNELS & UNDERGROUND CAR PARK MODIFICATIONS

Client: Emaar
Project Management Company: Turner
Consultant: Jacobs
Duration: 15 Months
Year: 2020









FOUNTIN VIEW LINK BRIDGE PROJECT

Client: Emaar
Project Management Company: Turner
Consultant: Dewan Architecture, Engineering & Planning Firm
Duration: 15 Months
Year: 2016





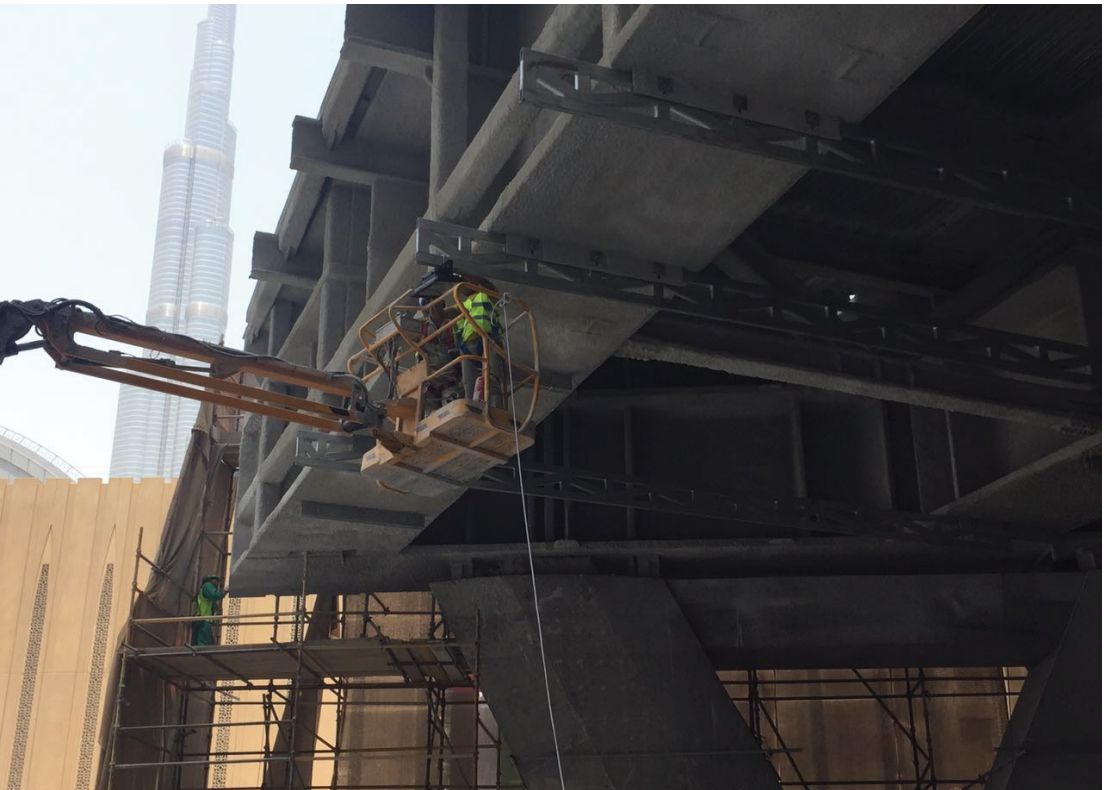



INFRASTRUCTURE SURVEY WORKS FOR MADINAT AL ARAB

Client: Nakheel - Dubai Waterfront LLC
Project Management Company: Turner
Consultant: Parsons
Project: 6 Months
Year: 2022

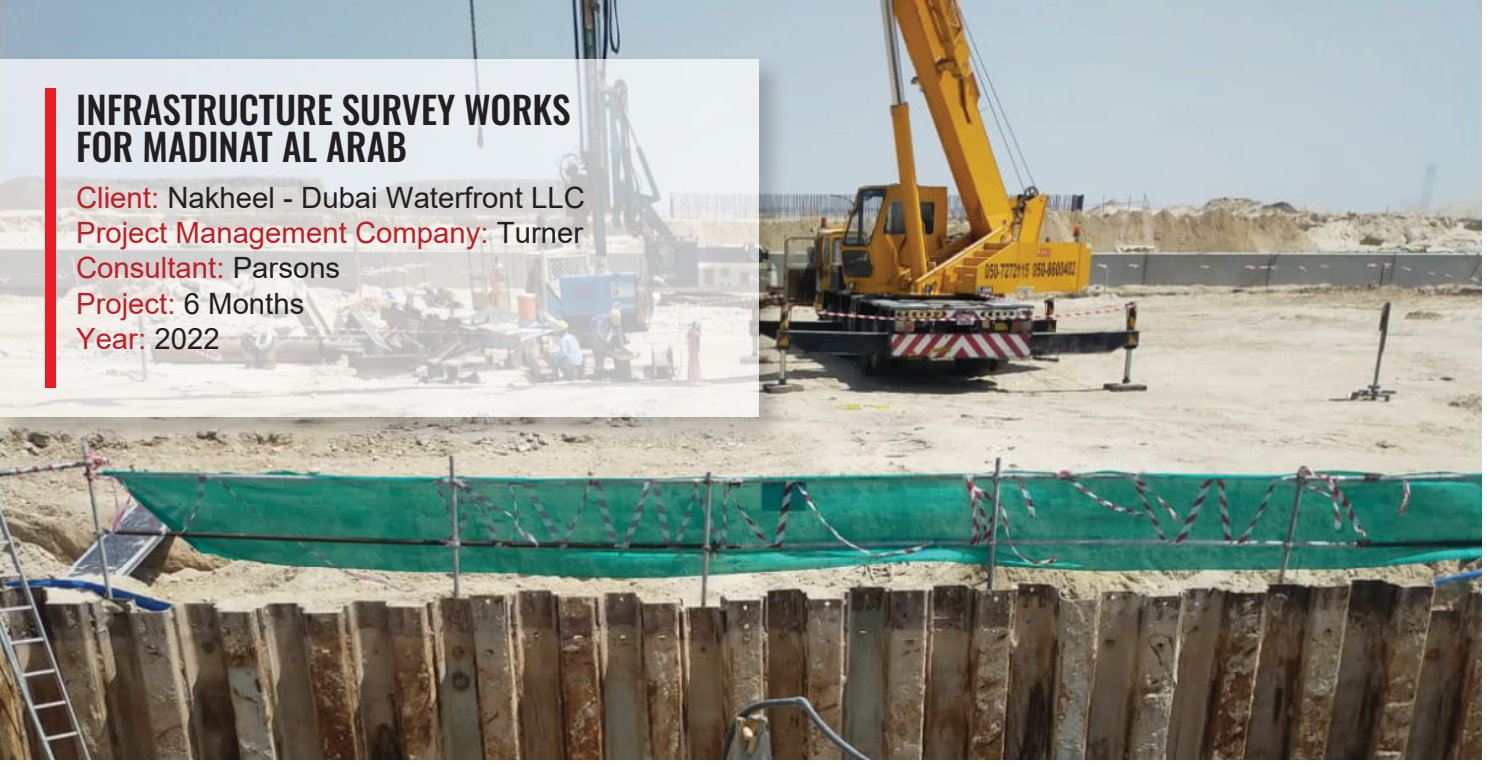







ITS 900 ADDITIONAL TOLL LOCATION PHASE IV

Client: Roads & Transport Authority (RTA)
Project Management Company: NA
Consultant: NA
Duration: 9 Months
Year: 2018



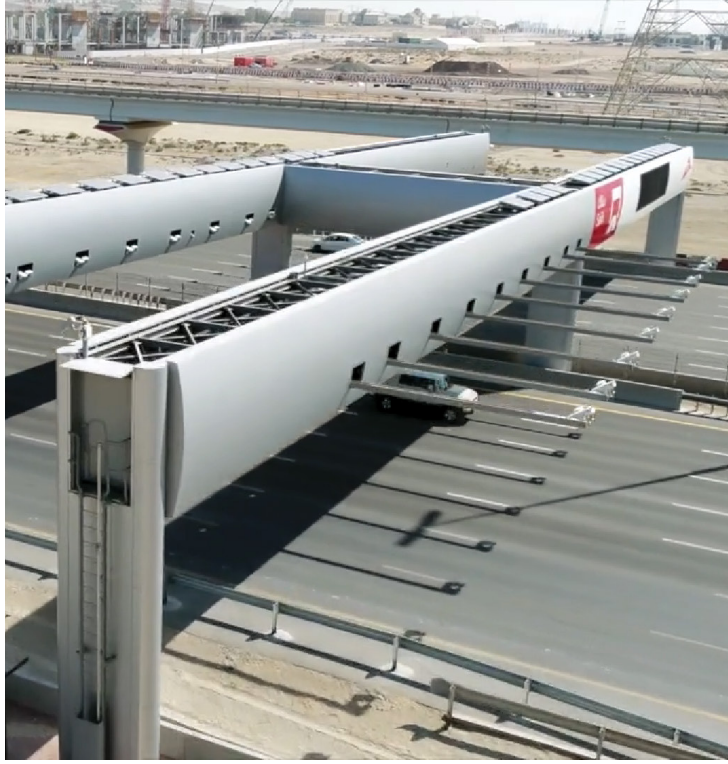





AYKON CITY MIXED USE DEVELOPMENT

Client: DAMAC
Duration: 12 months
Year: 2023-24









ROAD LIGHTING WITH LED ENERGY SAVING SYSTEM PHASE 1 (NOOR ABU-DHABI)

Client: Tatweer
Consultant: N\A
Duration: 1.5-year installation and 10 years maintenance
Year: 2022









REPLACEMENT OF 18 NOS OF ELEVATORS FOR PEDESTRIAN

Client: Roads and Transport Authority (RTA)
Duration: 365 days
Year: 2024-25









EXTERNAL ACCESS ROAD FOR SIKA SERVICE CORRIDOR BESIDE AL MANZIL

Client: Emaar
Duration: 150 days
Year: 2024







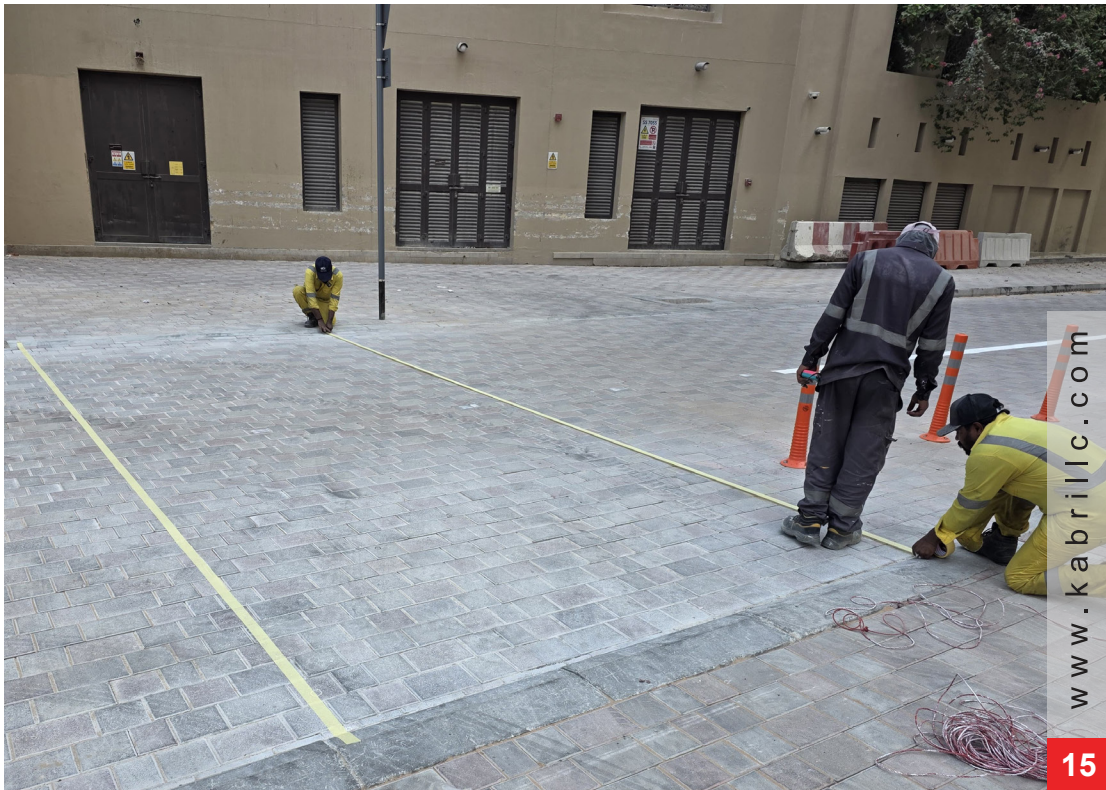

Our Service

2.TUNNELS AND BRIDGE CONSTRUCTION



Tunnels and Bridge Construction is one of the primary services offered by ***KABRI*** International. Our key staff has extensive experience, averaging around 30 years, designing, constructing, operating, and maintaining tunnels and bridges within the Middle East. The construction of bridges involves the utilization of various materials such as concrete, reinforced concrete, and steel. At ***KABRI***, we have an in-house team of design engineers dedicated to developing alternative solutions, conceptualizing ideas, producing detailed designs, and implementing value engineering approaches. Furthermore, we have established strategic partnerships with several specialized consultants who assist us with professional indemnity, independent checks.

BURJ VISTA LINK BRIDGE

Client: Emaar
Project Management Company: Turner
Consultant: Parsons
Duration: 9 Months
Year: 2017









DEVELOPMENT OF LATIFAH BINT HAMDAN STREET CONTRACT-1A CONSTRUCTION OF THREE PEDESTRIAN BRIDGES

Client: Roads & Transport Authority (RTA)
Project Management Company: NA
Consultant: CDM Smith
Duration: 9 Months
Year: 2020





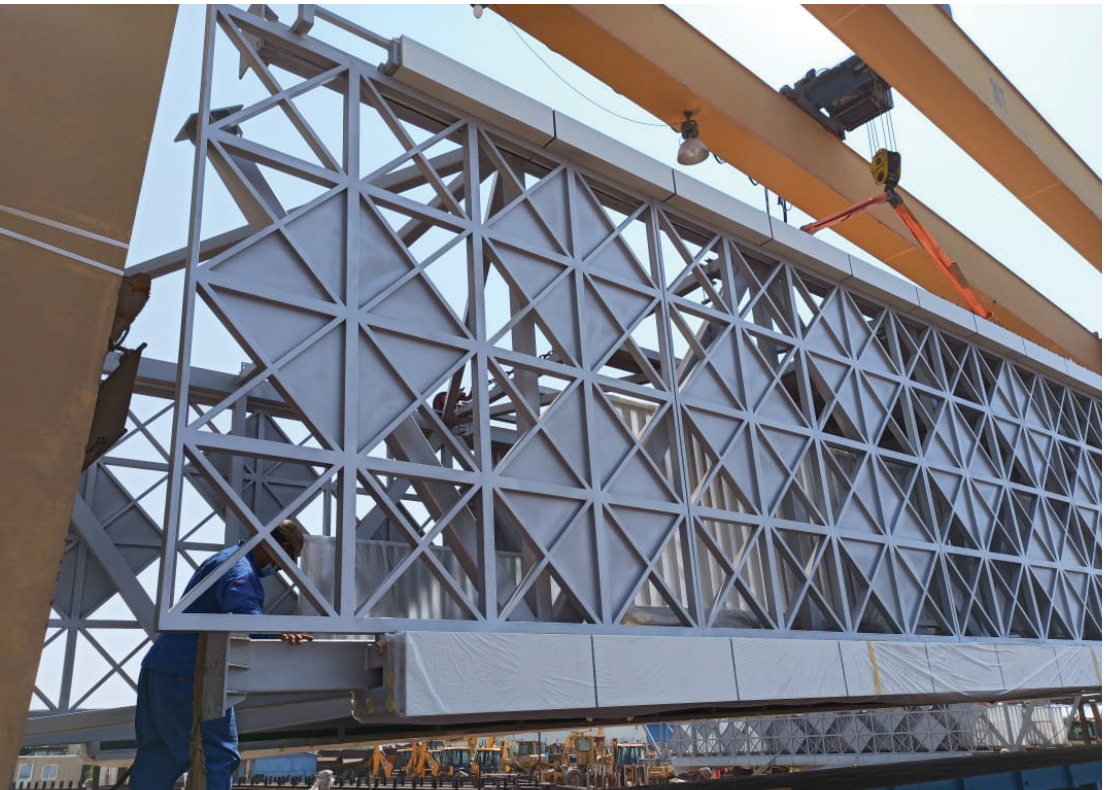



ENTRANCE TO THE JEWEL OF CREEK DEVELOPMENT PEDESTRIAN BRIDGE

Client: Roads & Transport Authority (RTA)
Project Management Company: NA
Consultant: Parsons
Duration: 6 Months
Year: 2020





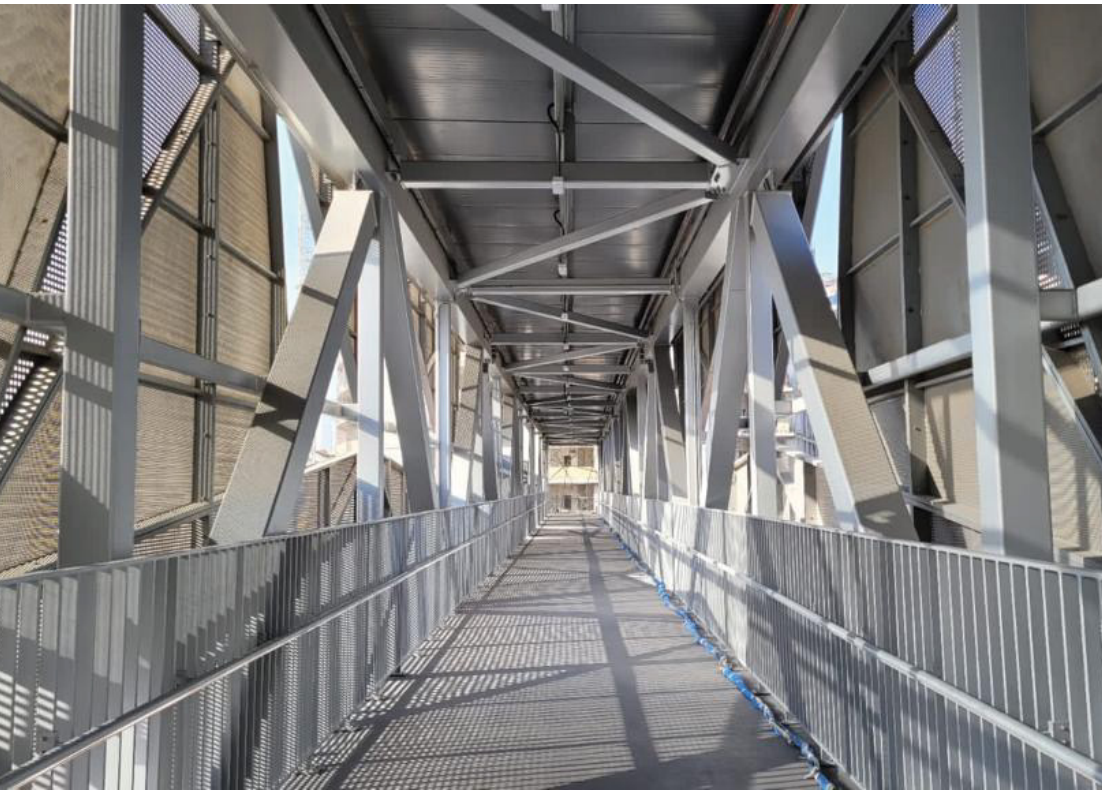



FOUNTIN VIEW LINK BRIDGE PROJECT

Client: Emaar
Project Management Company: Turner
Consultant: Dewan Architecture, Engineering & Planning Firm
Duration: 15 Months
Year: 2016









DUBAI OPERA DISTRICT PHASE 3 - TUNNELS & UNDERGROUND CAR PARK MODIFICATIONS

Client: Emaar
Project Management Company: Turner
Consultant: Jacobs
Duration: 15 Months
Year: 2020









IMPROVEMENT OF THE 5TH INDUSTRIAL INTERSECTION SHARJAH (EMIRATES ROAD)-PEDESTRIAN BRIDGES

Client: Ministry of Energy & Infrastructure
Project Management Company: Egis Group
Consultant: Parsons
Duration: 12 Months
Year: 2014

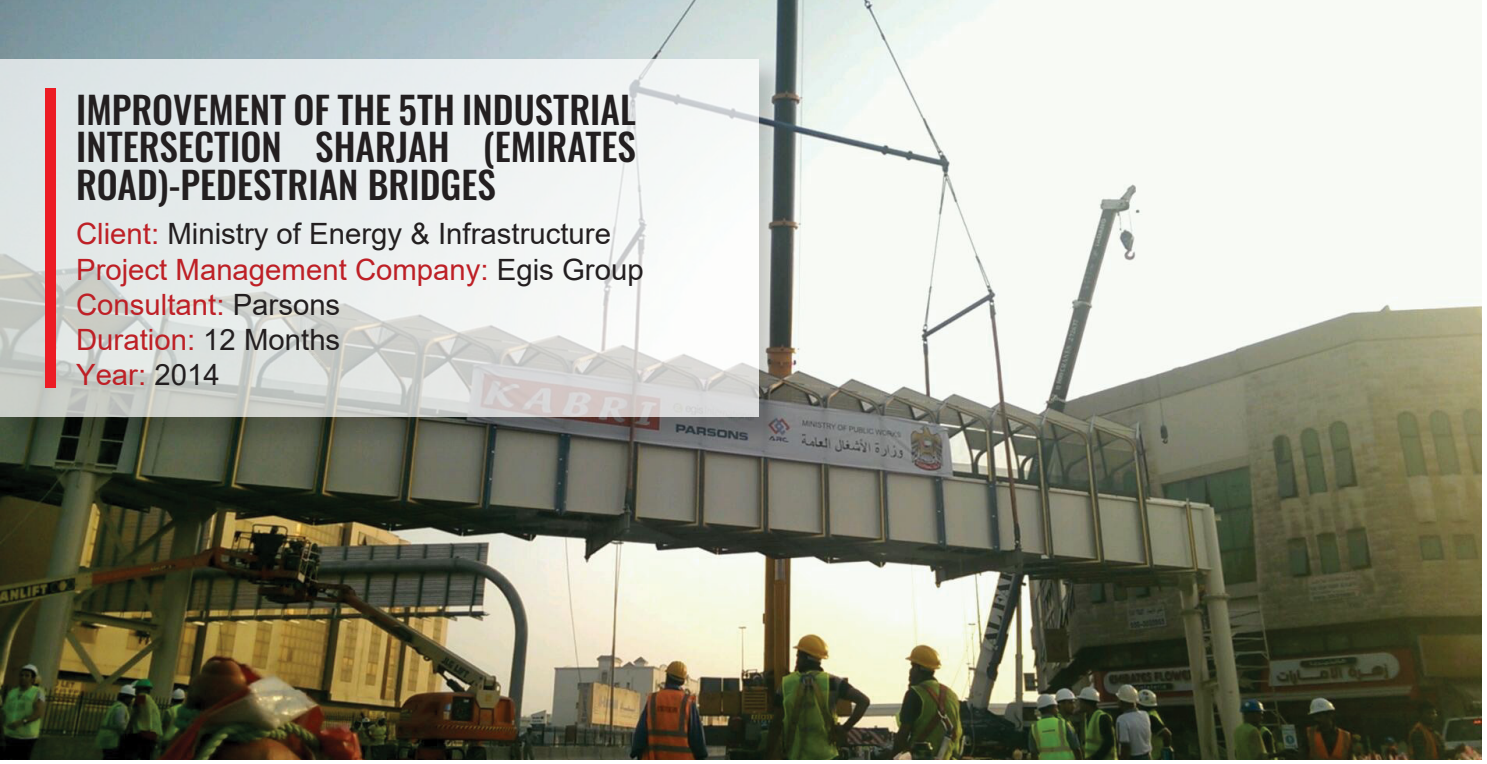





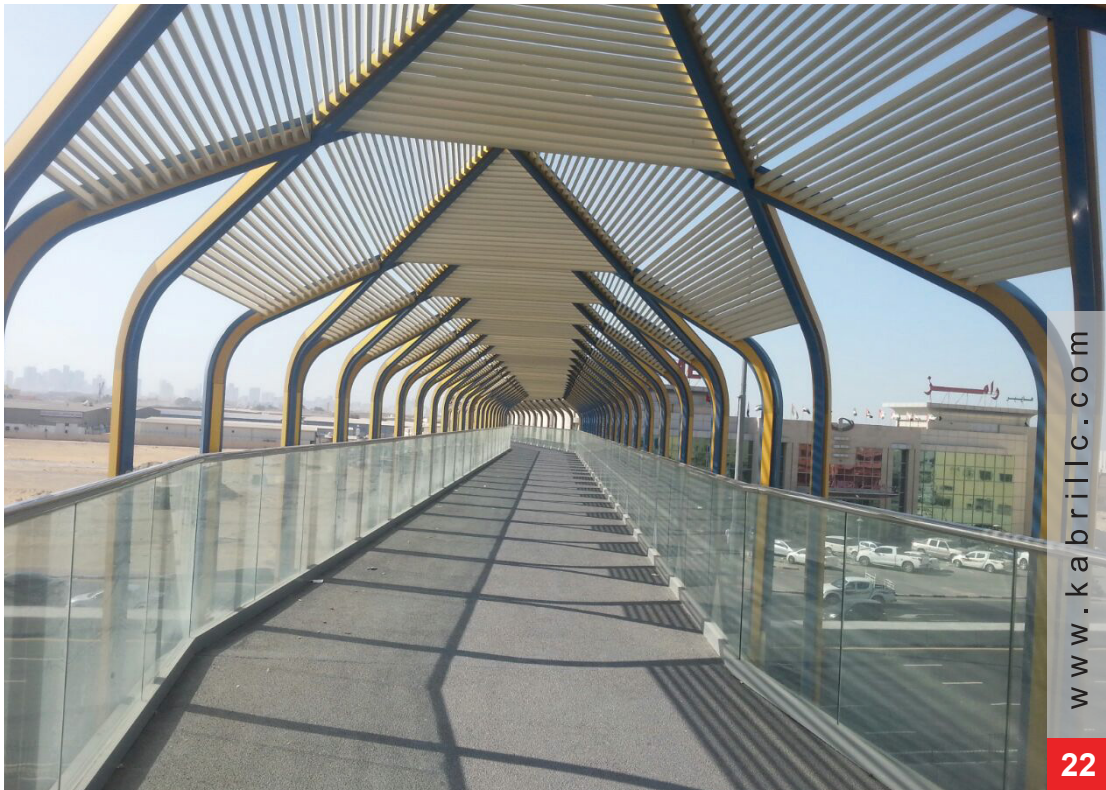

CAMEL CROSSING EXTENSION AT WADI AL AMRADHI EAST

Client: Green Oasis General Contracting. LLC
Project Management Company: North 25
Consultant: Parsons
Duration: 2 Months
Year: 2022









REFURBISHMENT OF FIVE TUNNELS

Client: NAKHEEL-Community Corp
Duration: 12 Months
Year: 2018



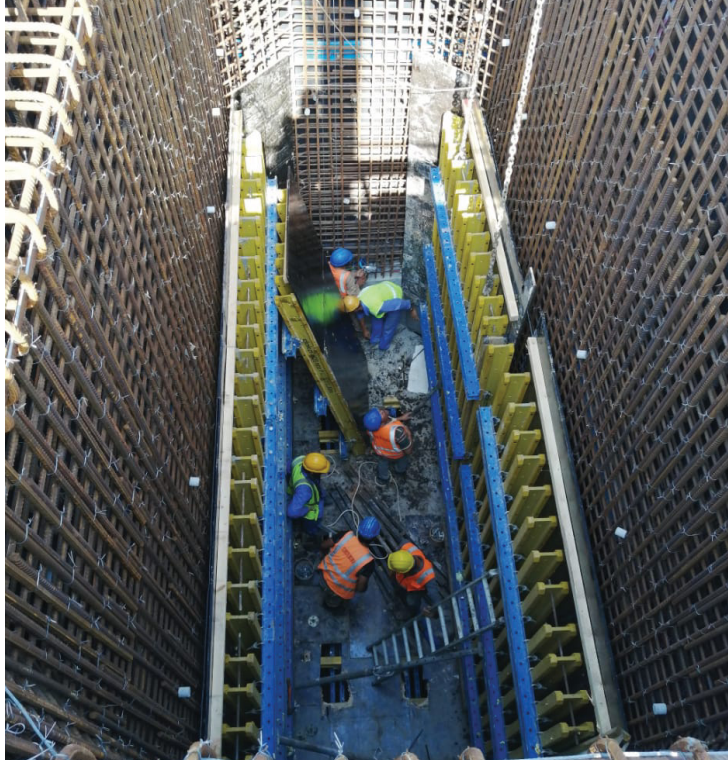





BEARING REPLACEMENT OF PALM JUMEIRAH TUNNELS

Client: NAKHEEL-Community Corp
Duration: 6 Months
Year: 2015









DUBAI OPERA DISTRICT PHASE 3 - TUNNELS & UNDERGROUND CAR PARK MODIFICATIONS

Client: Emaar
Project Management Company: Turner
Consultant: Jacobs
Duration: 15 Months
Year: 2020









REHABILITATION OF PALM JUMEIRAH TUNNELS

Client: NAKHEEL-Community Corp
Duration: 8 Months
Year: 2015











Our Service

3.BUILDING CONSTRACTION

KABRI offers an extensive array of civil construction services, catering to both commercial and residential projects. We are widely recognized for our innovative and cost-effective anchoring solutions, setting industry benchmarks in the field of Civil Engineering and construction. Adhering to international standards, we ensure the delivery of high-quality services at competitive prices. Additionally, ***KABRI*** excels in proposing and implementing advanced facility maintenance approaches for governmental organizations and private developers. Our post-construction and operation services encompass comprehensive facility management solutions and non-comprehensive annual maintenance contracts. Moreover, we provide specialized operational and management services for control rooms and critical plant operations.

UP TOWN PLAZA DMCC

Client: DMCC
Consultant: Stantec
Duration: 12 Months
Year: 2023-24









UP TOWN PLAZA DMCC

Client: DMCC
Consultant: Stantec
Duration: 12 Months
Year: 2023-24



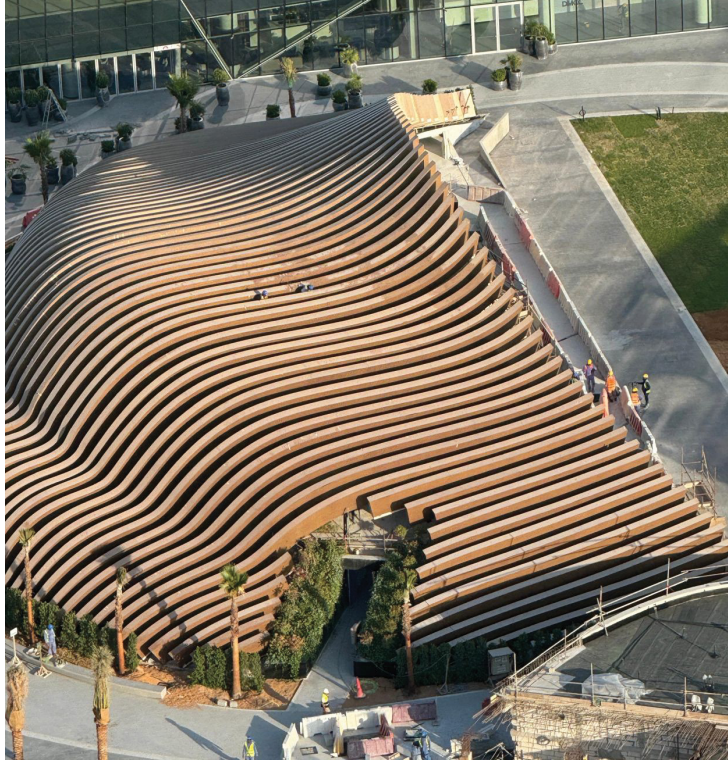



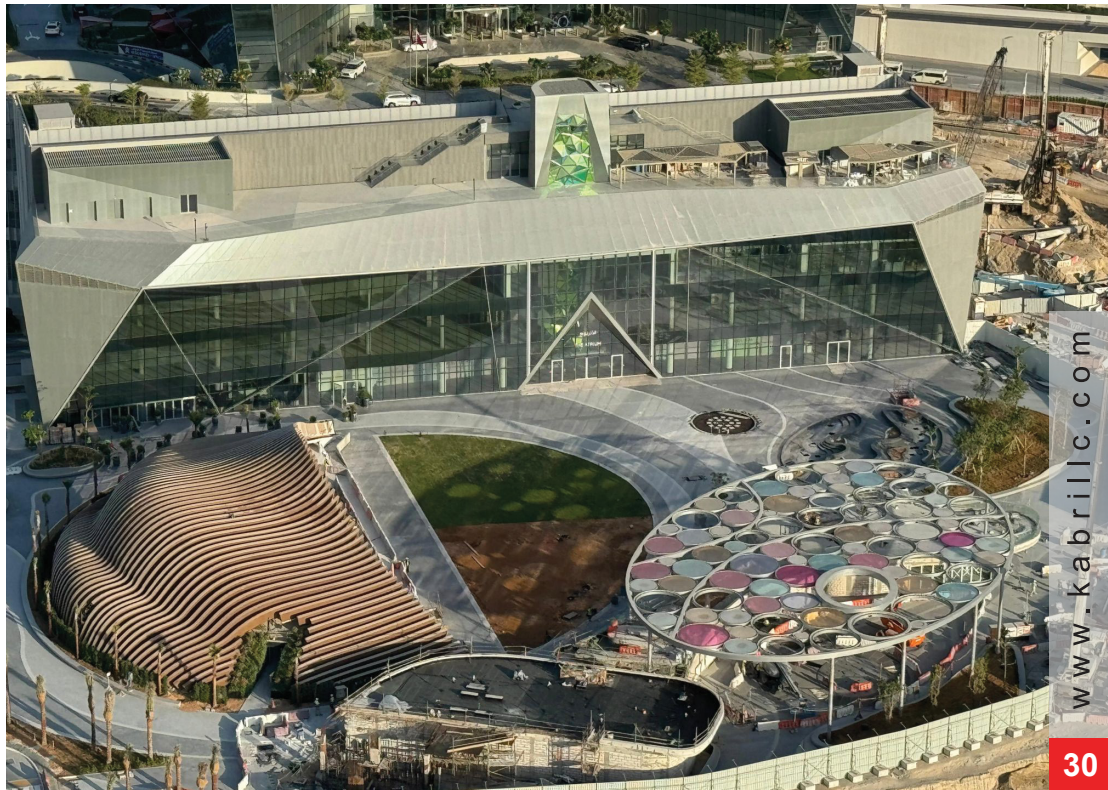

CENTRAL PARK F-B OUTLET

Client: Dubai Multi Commedities Center (DMCC)
Project Management Company: VX Studio
Duration: 11 Months
Year: 2021









CONSTRUCTION OF DIRECTED ENERGY RESEARCH CENTER

Client: Technology Innovation Institute (TII)
Duration: 9 Months
Year: 2022

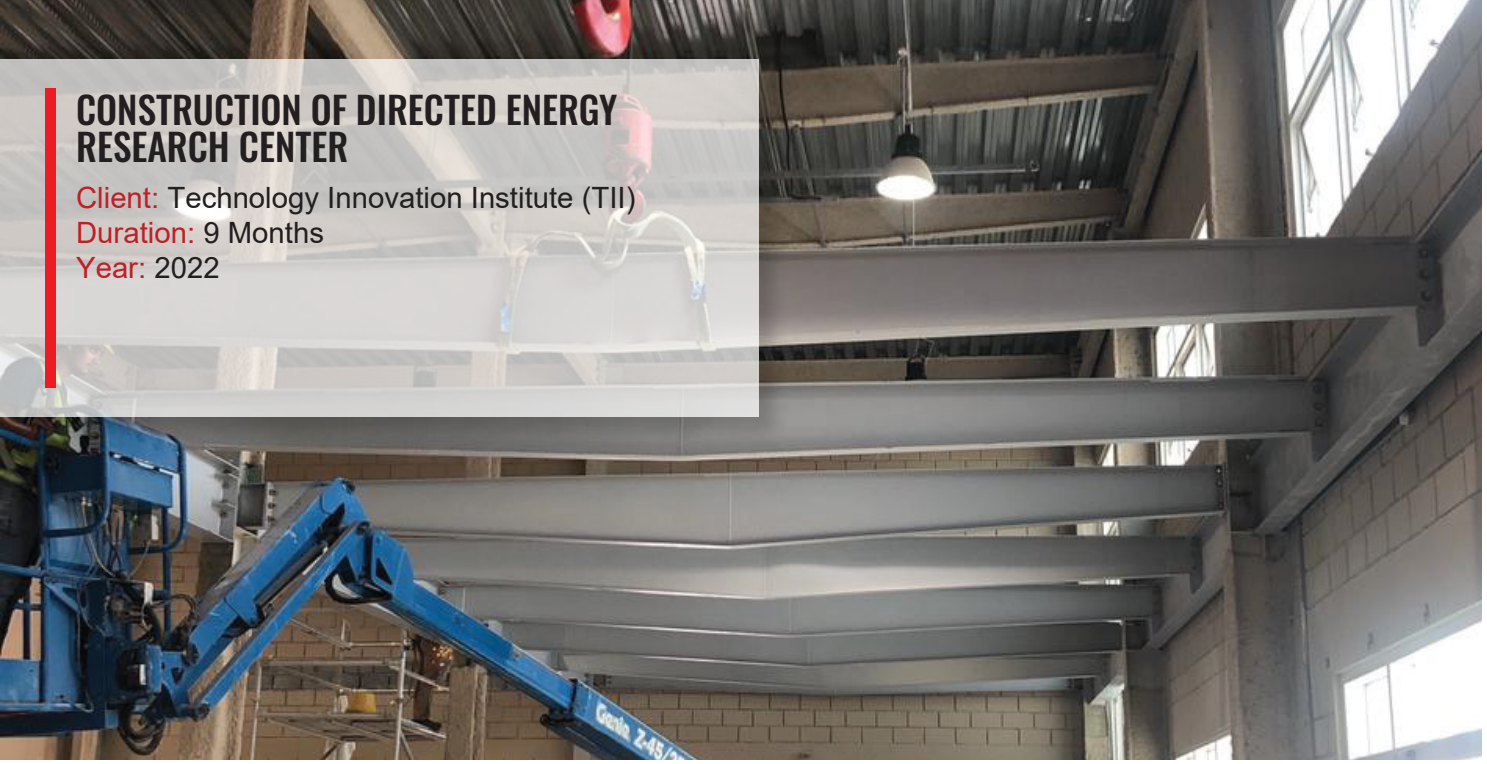







CONSTRUCTION OF G+3 OF RESIDENTIAL BUILDING

Client: Mr.Dafous al Mansori
Duration: 12 Months
Year: 2012









RASHIDI PRIVATE VILLA - ABU DHABI

Client: Ministry of Presidential Affairs
Duration: 6 Months
Year: 2019









HAMILLI PRIVATE VILLA -ABU DHABI

Client: Ministry of Presidential Affairs
Duration: 6 Months
Year: 2019









REFURBISHMENTS OF TWO WEDDING HALLS

Client: Community Development Authority
Duration: 8 Months
Year: 2022







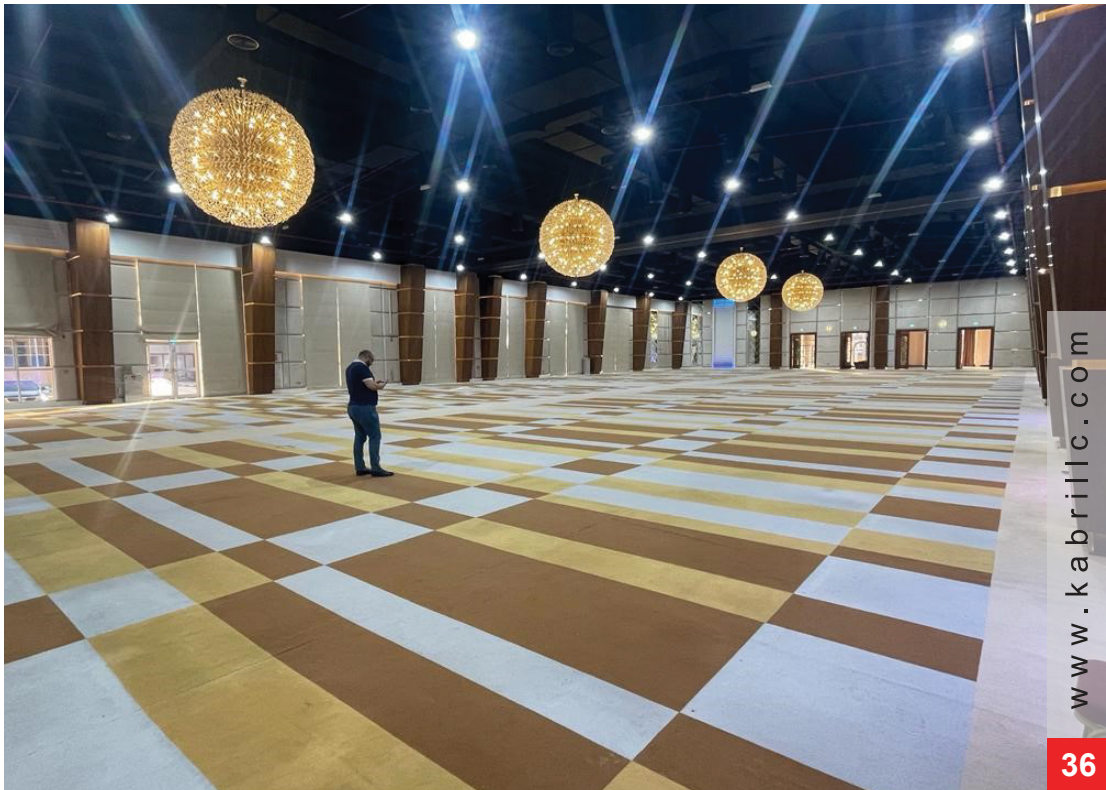

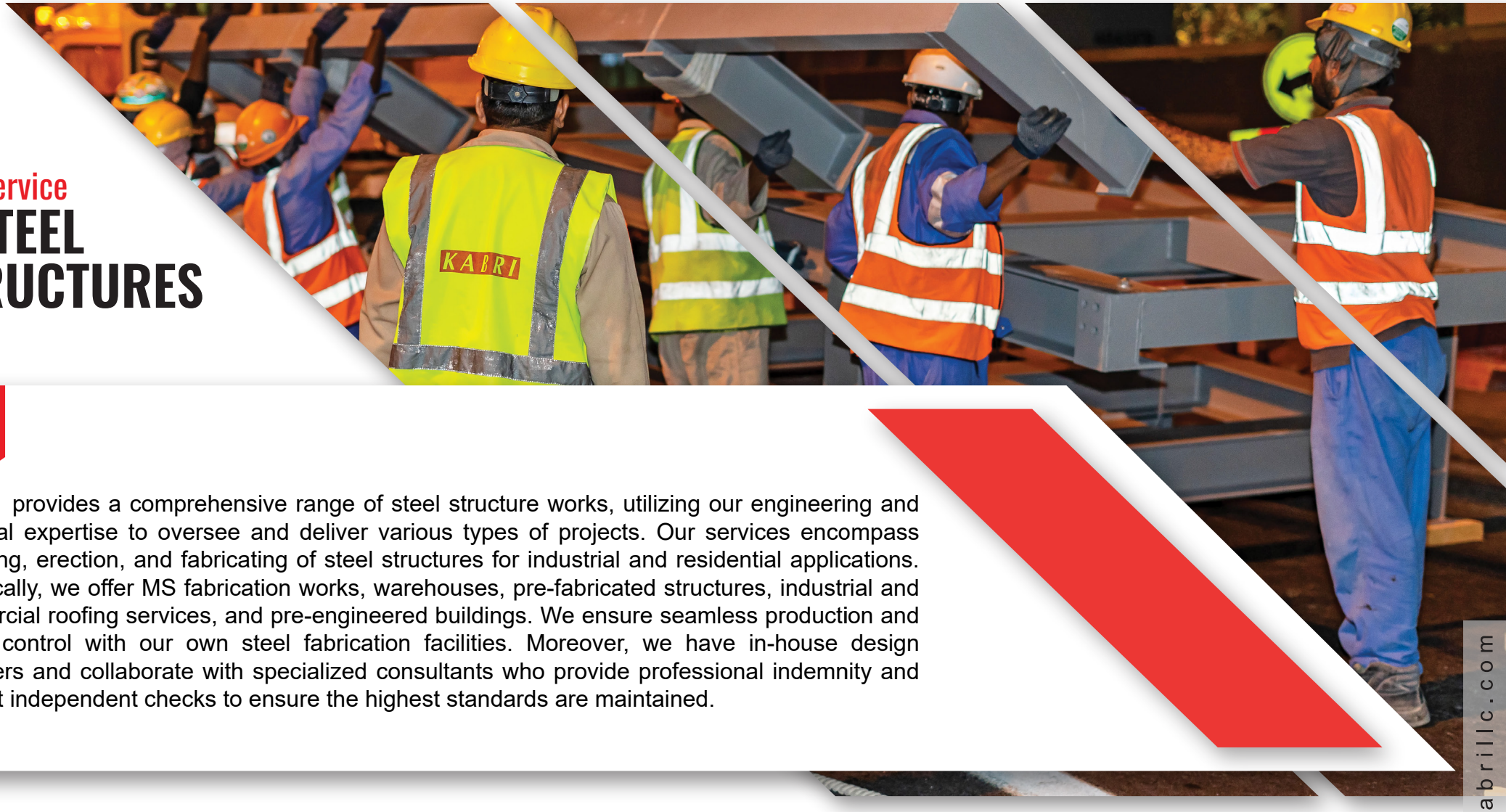

Our Service

4.STEEL STRUCTURES

KABRI provides a comprehensive range of steel structure works, utilizing our engineering and technical expertise to oversee and deliver various types of projects. Our services encompass designing, erection, and fabricating of steel structures for industrial and residential applications. Specifically, we offer MS fabrication works, warehouses, pre-fabricated structures, industrial and commercial roofing services, and pre-engineered buildings. We ensure seamless production and quality control with our own steel fabrication facilities. Moreover, we have in-house design engineers and collaborate with specialized consultants who provide professional indemnity and conduct independent checks to ensure the highest standards are maintained.

05 WAREHOUSES- TAWAZUN INDUSTRIAL PARK

Client: Tawazun industrial Park LLC
Duration: 9 Months
Year: 2018











05 WAREHOUSES- TAWAZUN INDUSTRIAL PARK

Client: Tawazun industrial Park LLC
Duration: 9 Months
Year: 2018







EXHIBITION CENTRE DESIGN AND BUILD

Client: Tawazun industrial Park
Duration: 12 Months
Year: 2023









DESIGN AND BUILT OF TWO FOOTBALL STADIUM

Client: University of Sharjah
Duration: 8 Months
Year: 2014









BURJ VISTA – LINK BRIDGE

Client: Emaar
Project Management Company: Turner
Consultant: Parsons
Duration: 9 Months
Year: 2017









M1009/EL-EV REPLACEMENT OF 10NRS OF ELEVATORS FOR PEDESTRIAN BRIDGES AT VARIOUS LOCATIONS IN DUBAI

Client: Roads and Transport Authority
Duration: 6 Months
Year: 2022-23





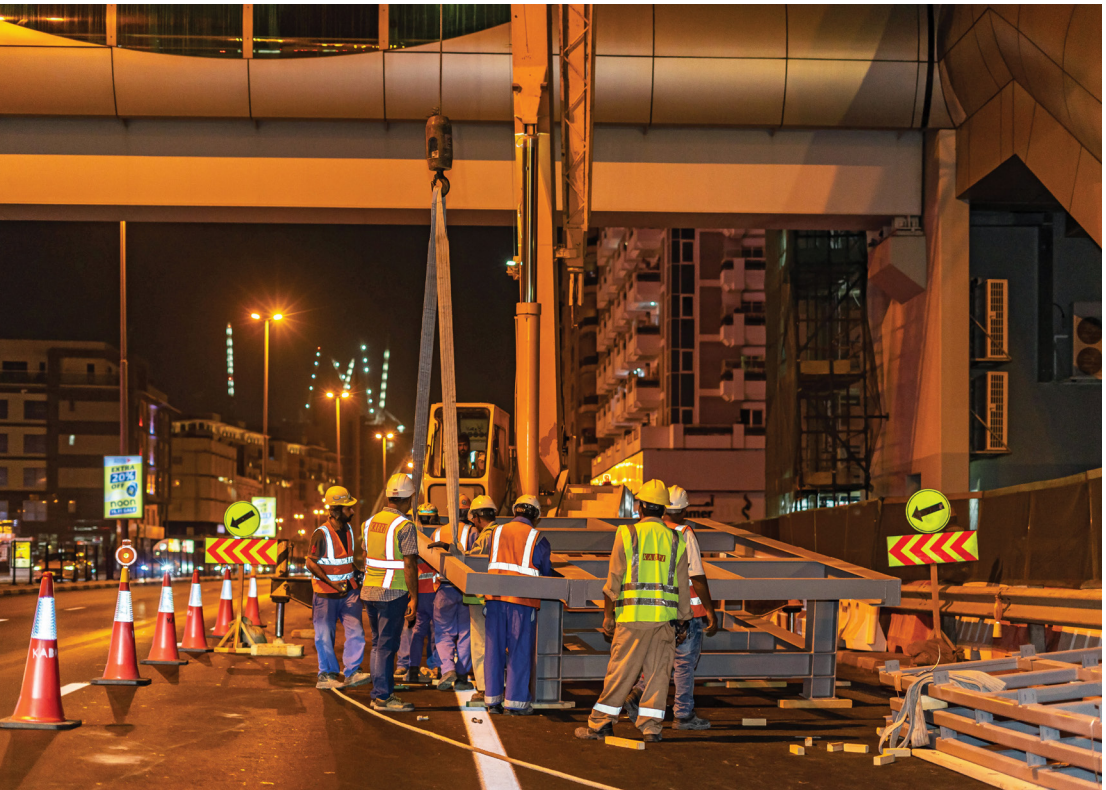



Our Service

5.FIT-OUT WORKS



KABRI offers a complete "Fit out" service, refer to the process of designing, constructing, and furnishing the interior spaces of a building to make them suitable for a specific purpose or occupant. Throughout the fit-out process, project managers, architects, interior designers, and various tradespeople work collaboratively to bring the vision to life while adhering to timelines and budget constraints. Kabri's ultimate goal is to create a functional, visually appealing, and comfortable interior space that meets the specific needs and preferences of the client or occupants.

EXHIBITION CENTRE DESIGN AND BUILT INTERIOR DESIGN

Client: Tawazun Industrial Park
Duration: Months
Year: 2023

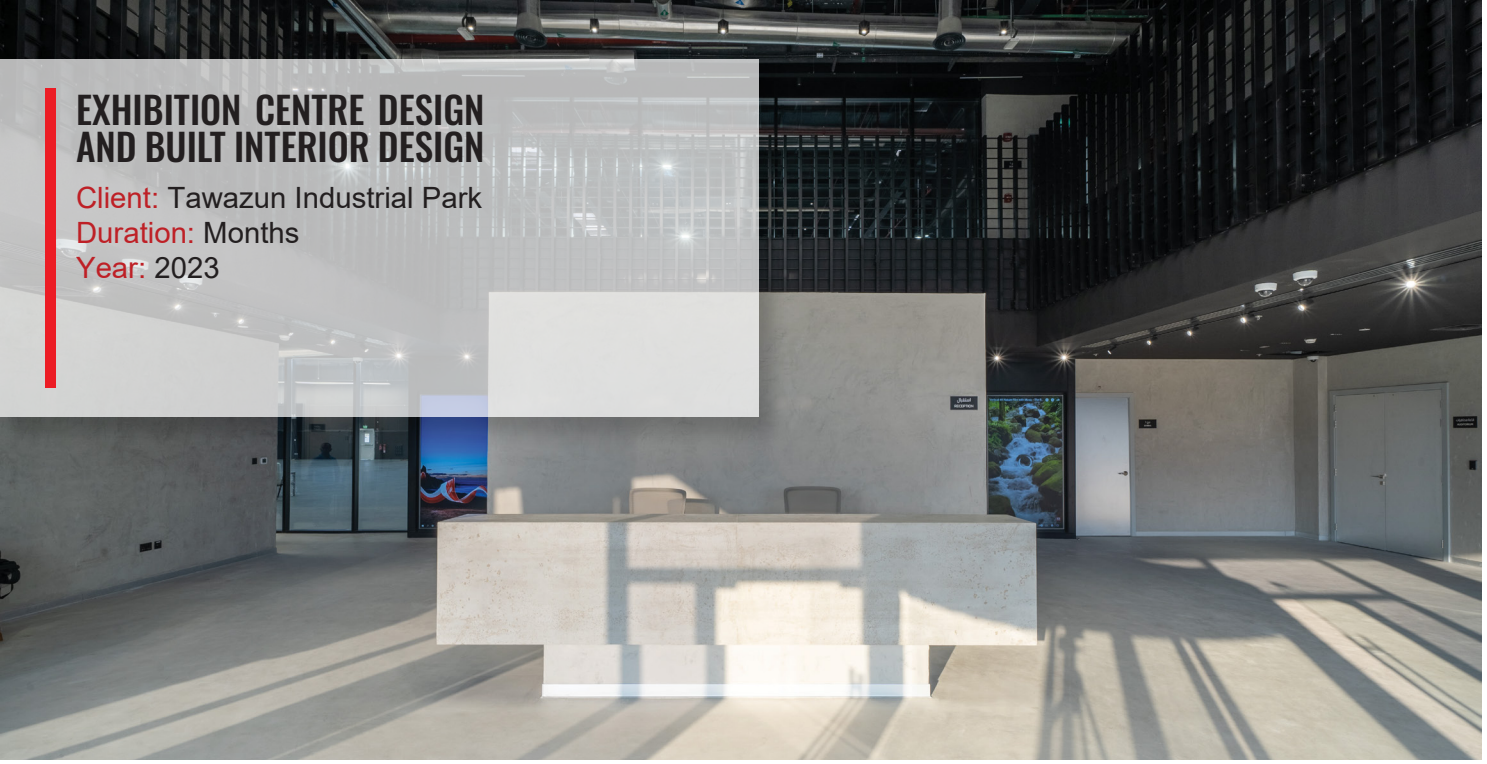







DUBAI MALL ICE RING RENOVATION

Client: Emaar
Duration: 8 Months
Year: 2015









HAPPINESS CENTRE A - RTA

Client: Roads & Transport Authority RTA
Duration: 5 Months
Year: 2023









HAPPINESS CENTRE B - RTA

Client: Roads & Transport Authority RTA
Duration: 5 Months
Year: 2023

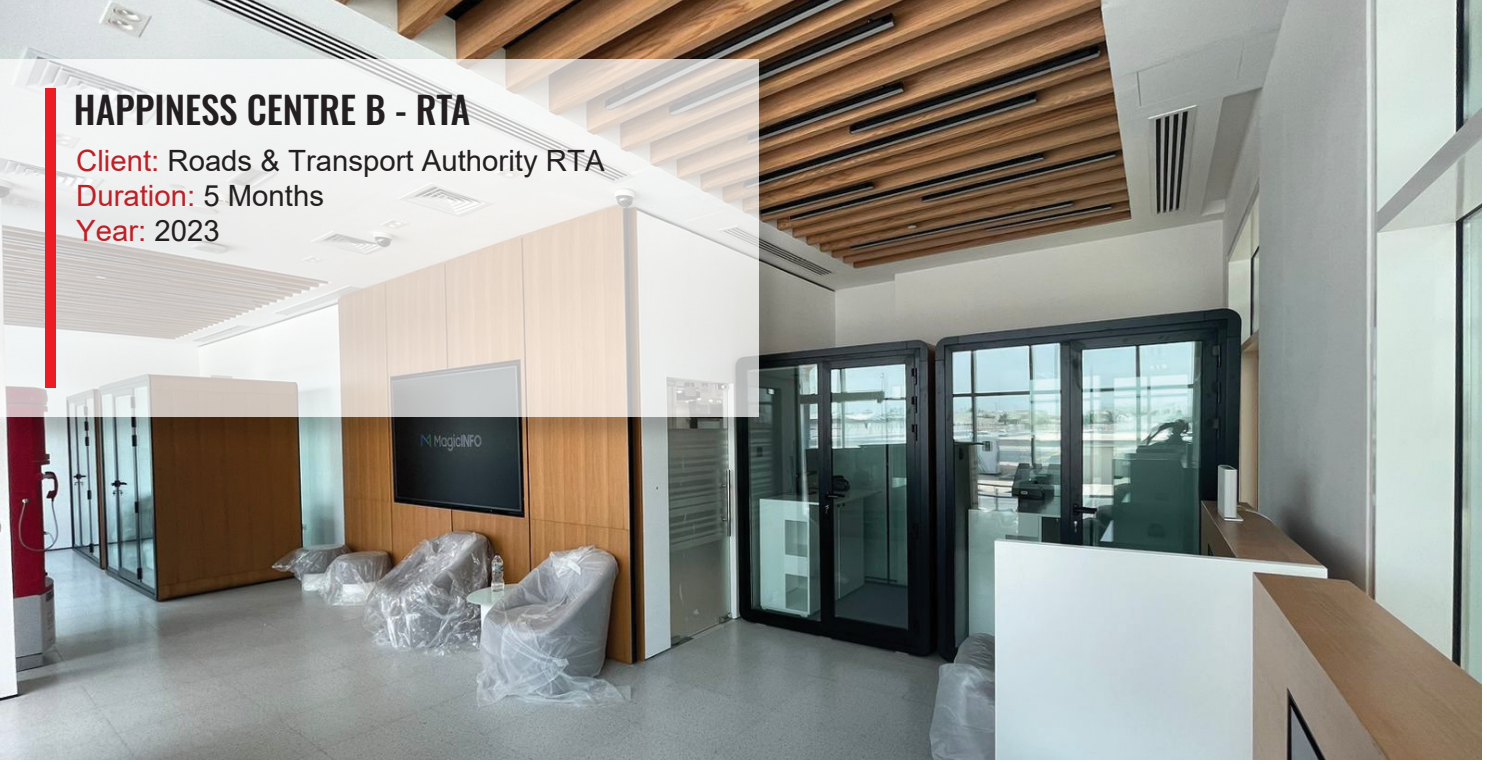







HAPPINESS CENTRE C - RTA

Client: Roads & Transport Authority RTA
Duration: 5 Months
Year: 2023









FIT OUT WORKS FOR SUTIS RESTAURANT

Client: AL AMOD
Duration: 6 Months
Year: 2016









RENOVATION OF TOILETS - UNIVERSITY OF SHARJAH

Client: University Of Sharjah
Duration: 6 Months
Year: 2019









FIT-OUT WORK FOR ACS TECH

Client: ACS
Duration: 3 Months
Year: 2021





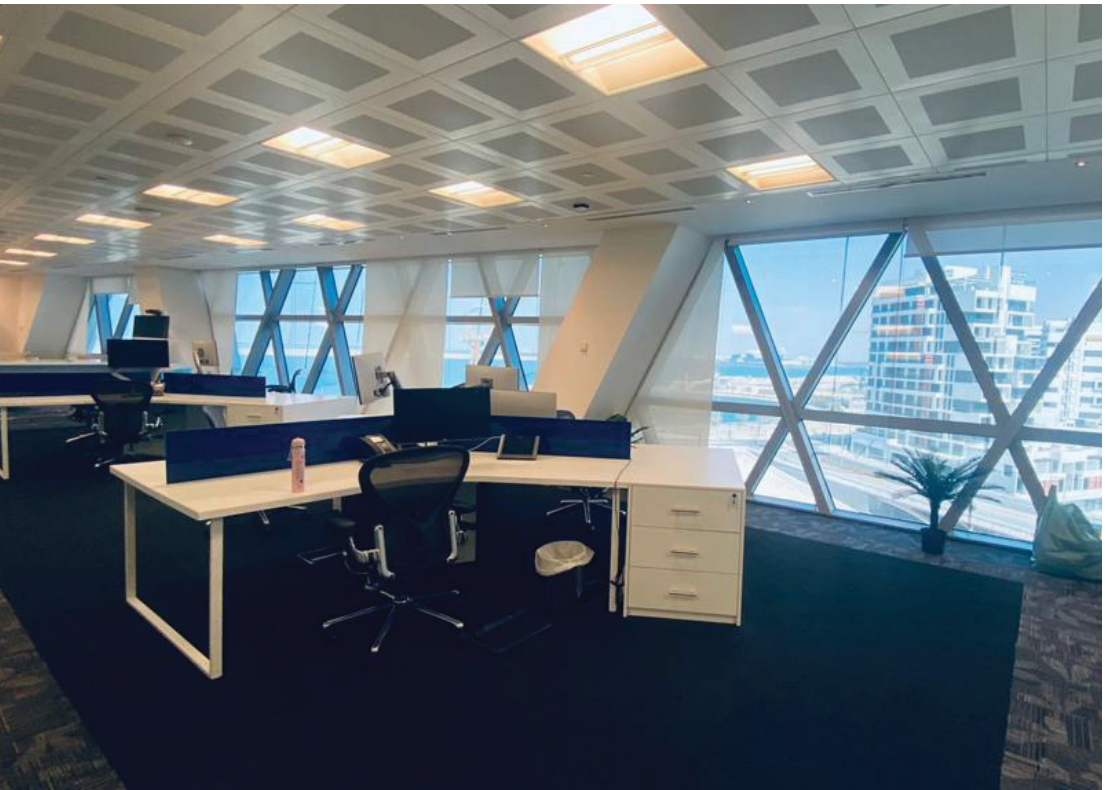



FIT OUT WORKS FOR BOUNCE

Client: Bounce
Duration: 4 Months
Year: 2017

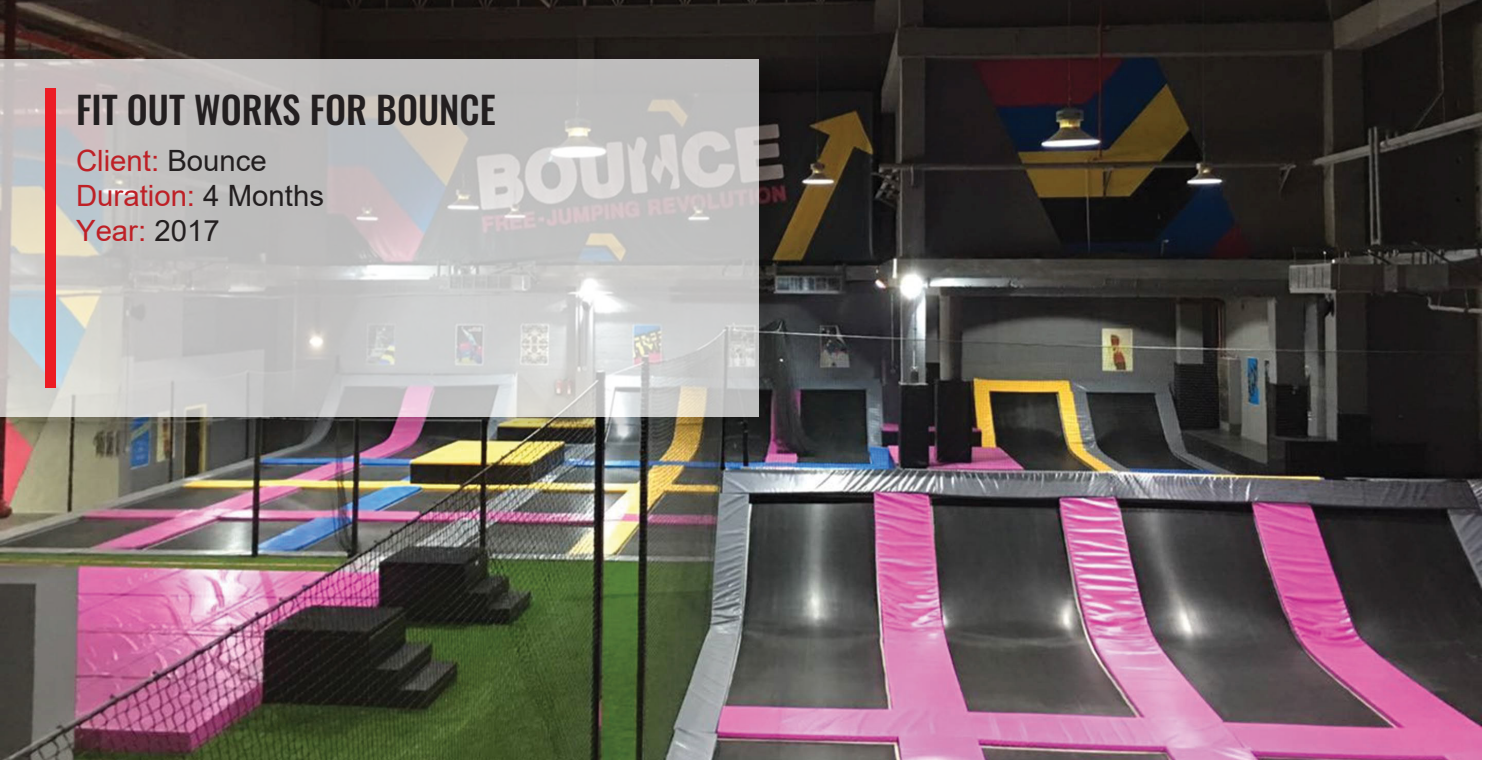

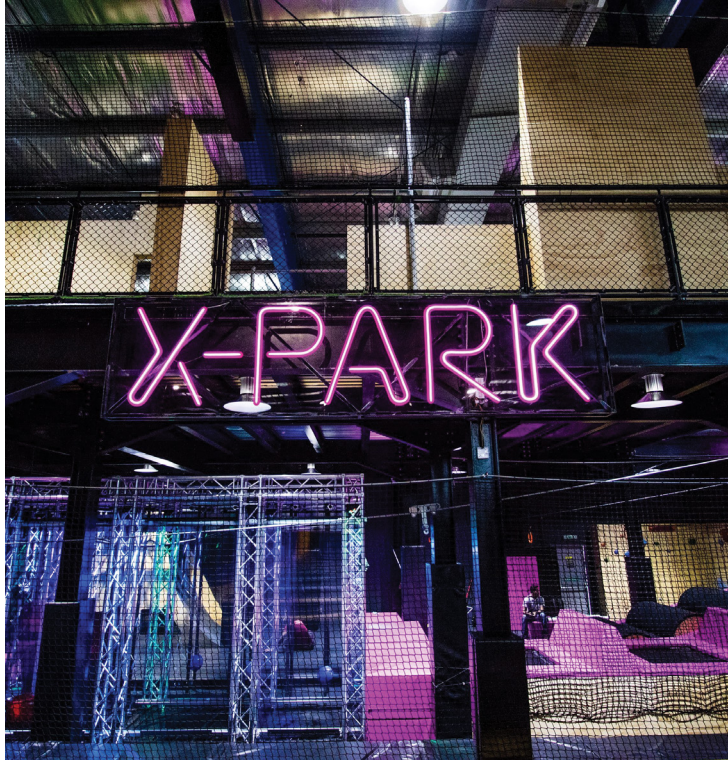

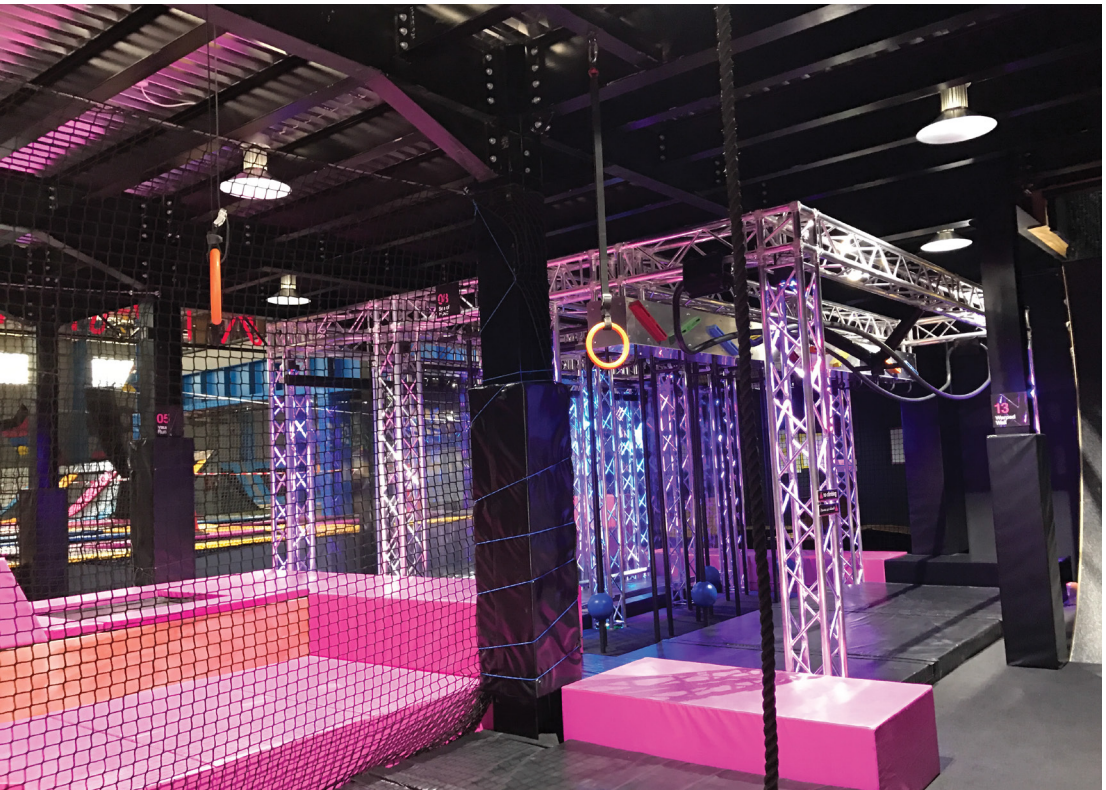



DESIGN AND FIT-OUT FOR RTA OFFICE

Client: Road & Transport Authority - RTA
Duration: 4 Months
Year: 2024





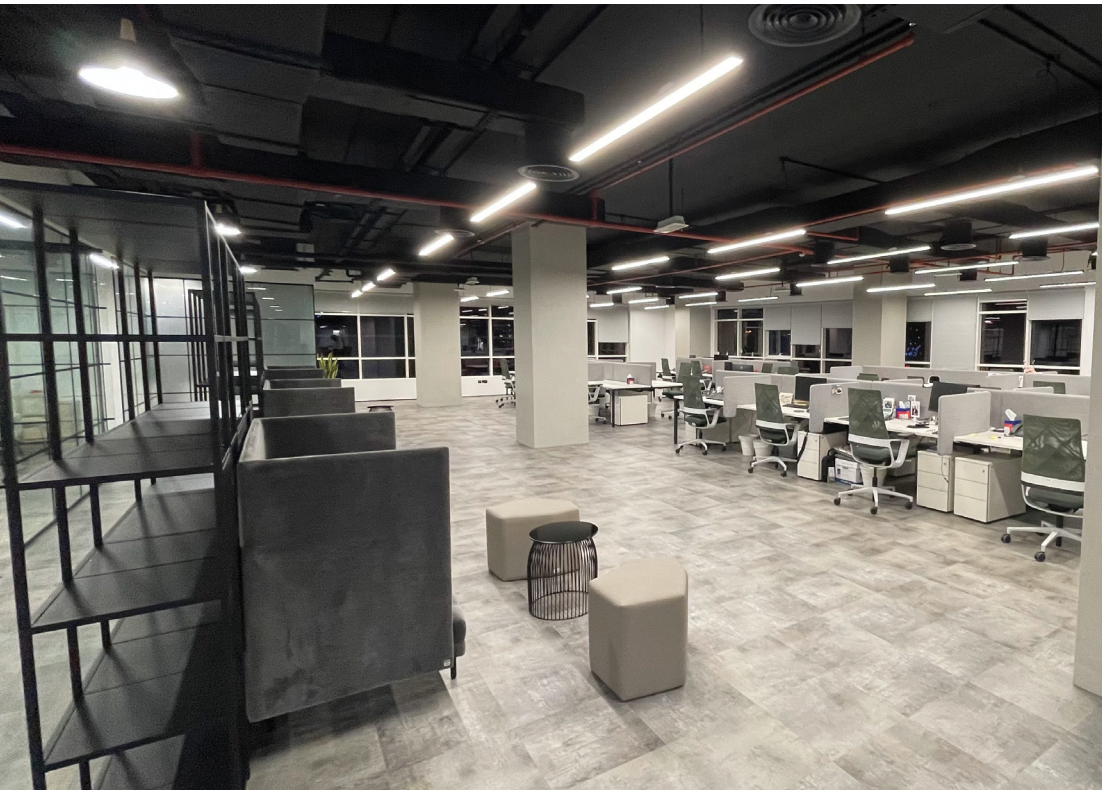



Our Service

6.MARINE WORKS



KABRI has a proven track record of providing clients with marine contracting and beach works for over a decade. Our team comprises highly educated and experienced engineering professionals who have successfully delivered numerous marine projects. In addition to marine contracting, ***KABRI*** offers long-term maintenance services. We specialize in a wide range of marine works, including designing, fabricating, and installing floating marinas and bridges. Our expertise also encompasses concrete construction and repair, steel fabrication, erection and repair, pier and wharf construction and repairs, diving operations, marine surveying, underwater inspection, survey and documentation, underwater demolishing and removal, sheet pile and piling works, as well as slipway design and construction.

MAINTENANCE AND IMPROVEMENT TO RTA MARINE FACILITIES

Client: Roads and Transport Authority
Duration: 5 years
Year: 2022-23

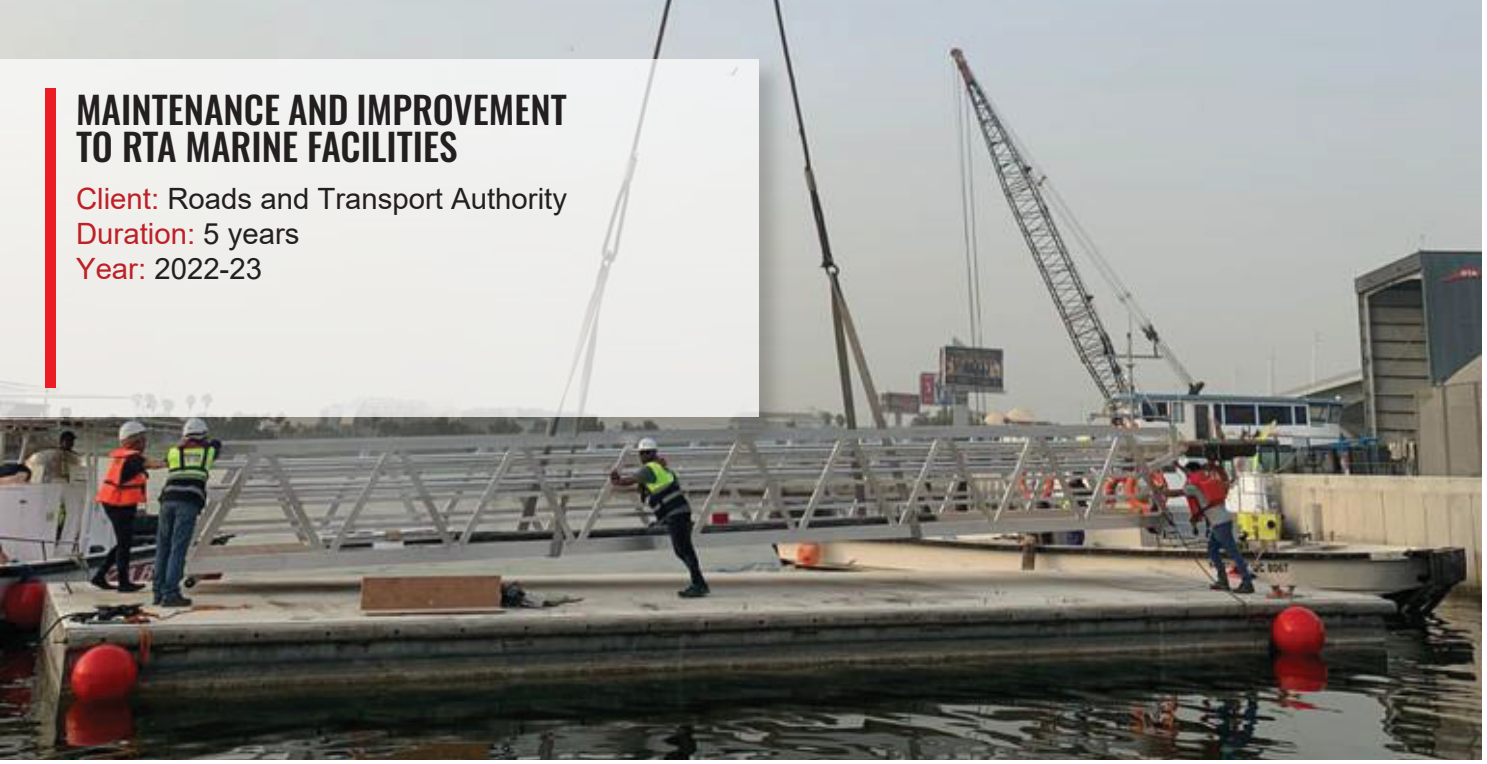



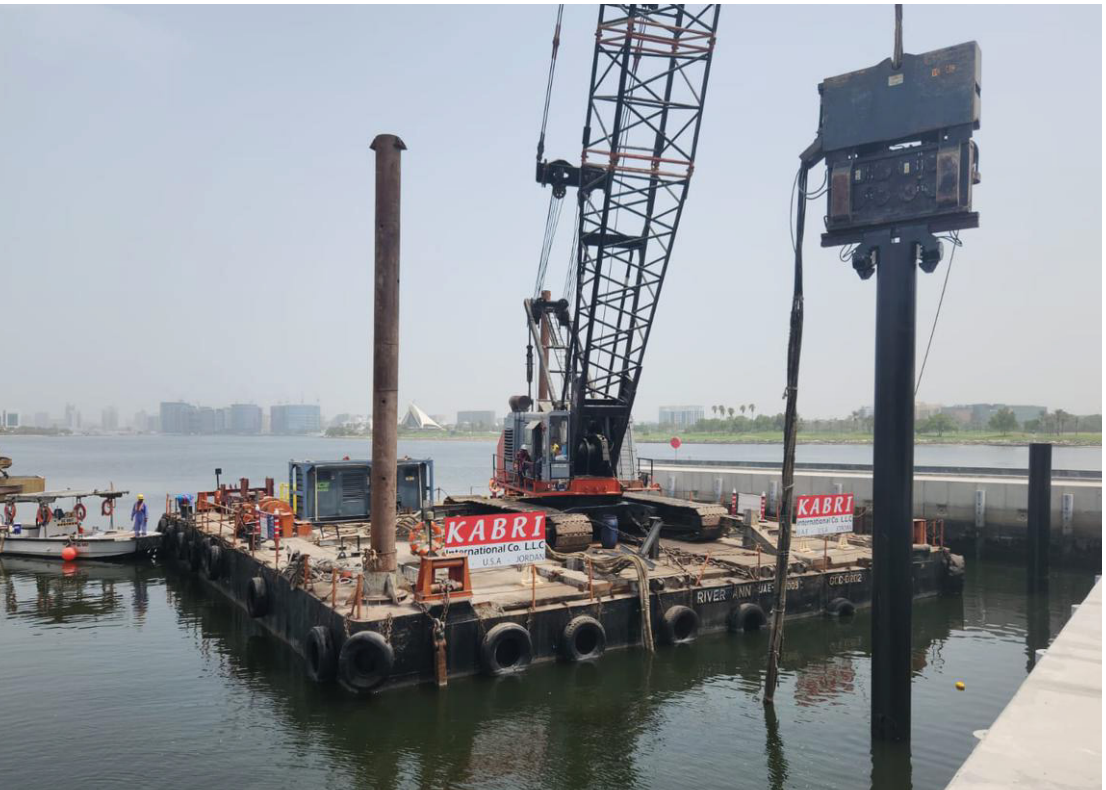



MAINTENANCE OPERATION OF SHEIKH ZAYED ROAD WATERFALL

Client: Roads & Transport Authority - RTA
Duration: 3 Years
Year: 2017-20





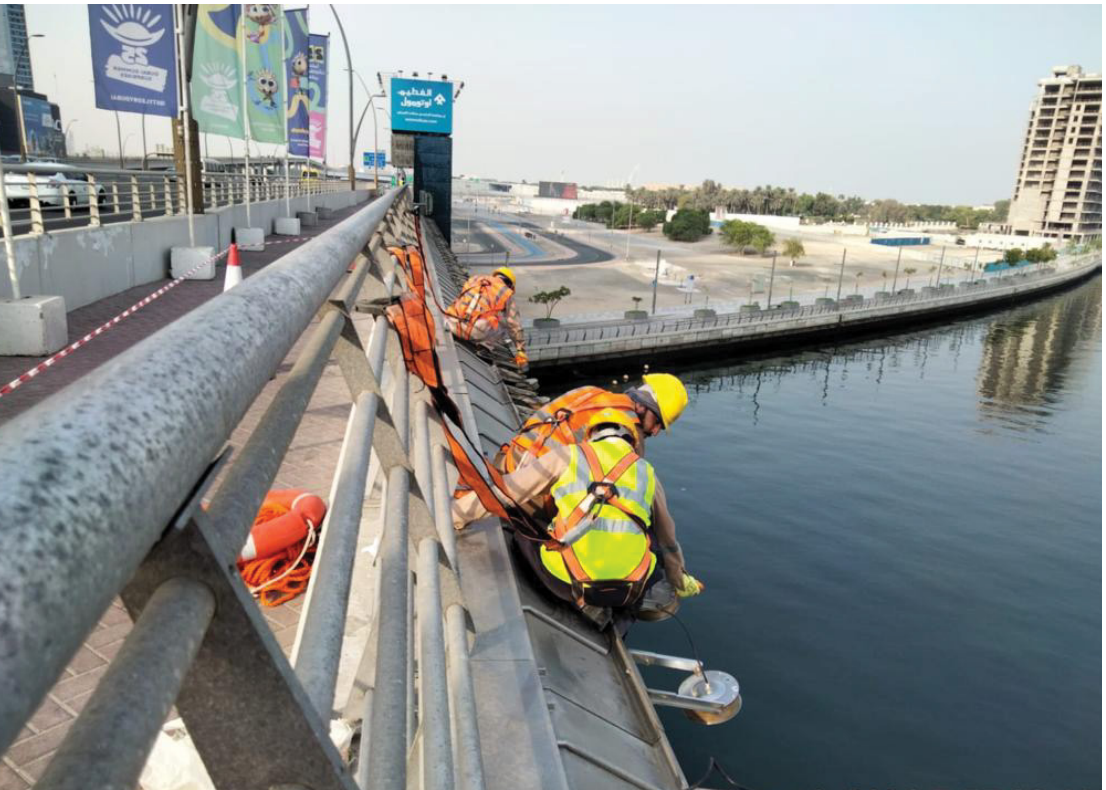

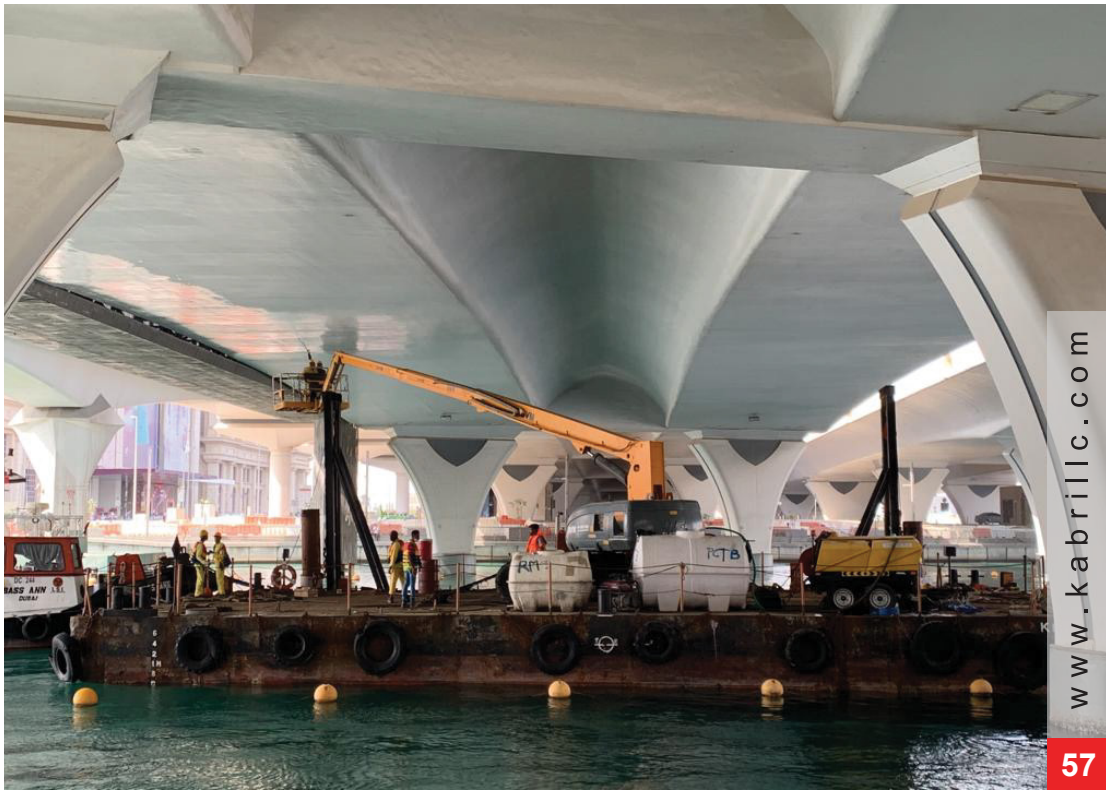

DESIGN AND BUILD OF AL MAQTA FLOATING MARINE STATION IN RABDAN

Client: ADNOC DISTRIBUTION
Duration: 6 Months
Year: 2022-23



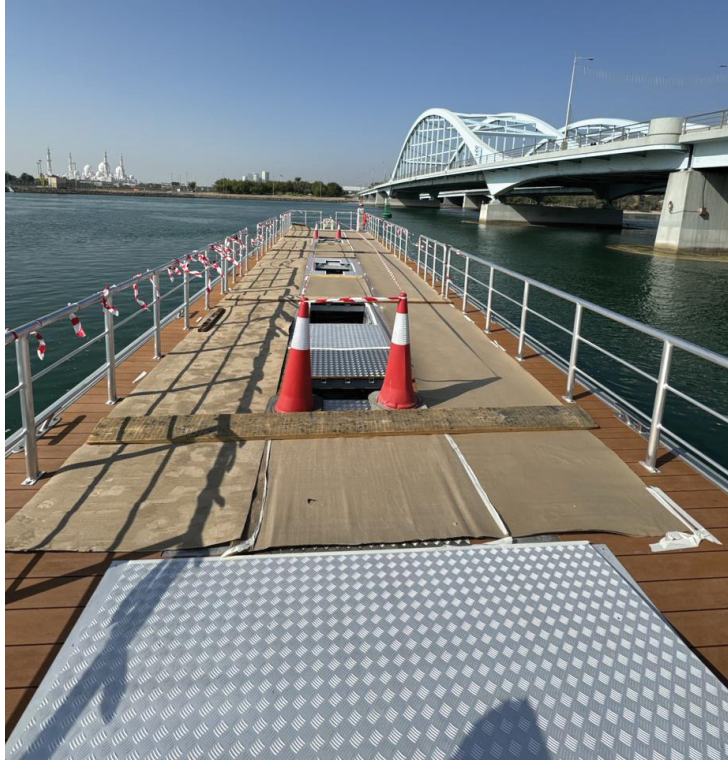



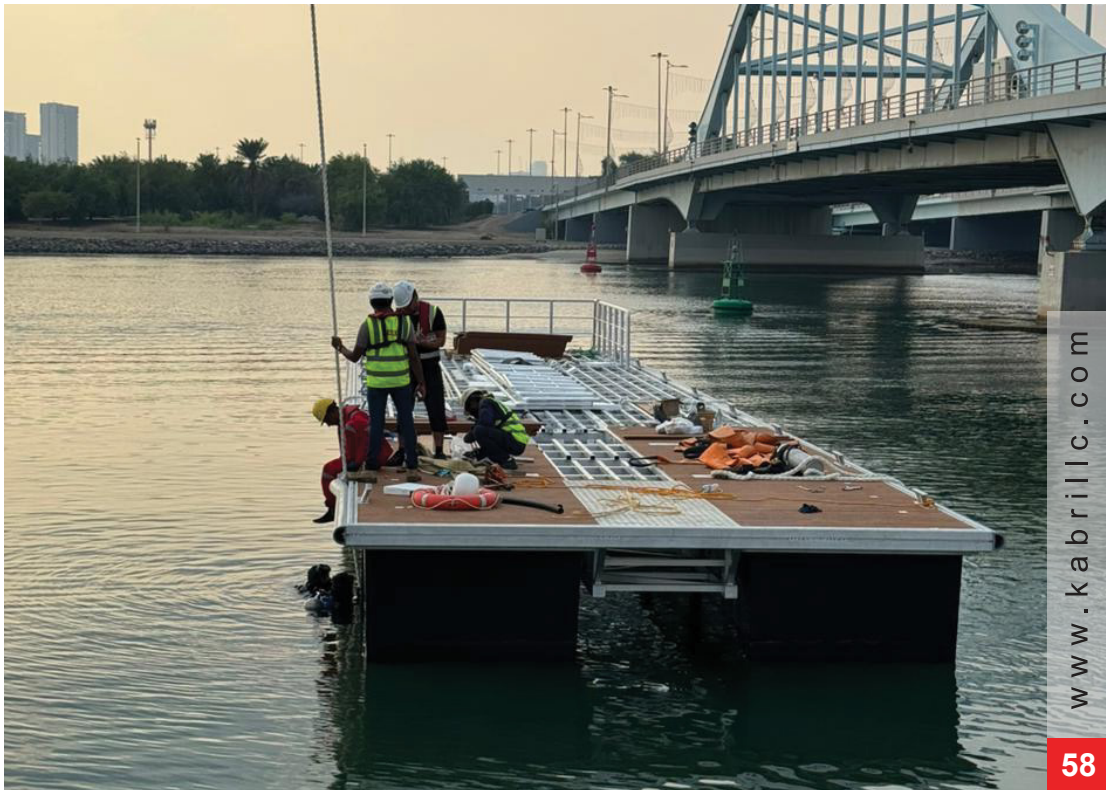

FLOUTING BRIDGE JUMEIRAH ISLAND

Client: NAKHEEL- Community Corp
Duration: 8 months
Year: 2015









MAINTENANCE OF BRIDGES UNDERPASSES & HIGHWAYS

Client: NAKHEEL-Community Corp
Duration: 36 Months
Year: 2020





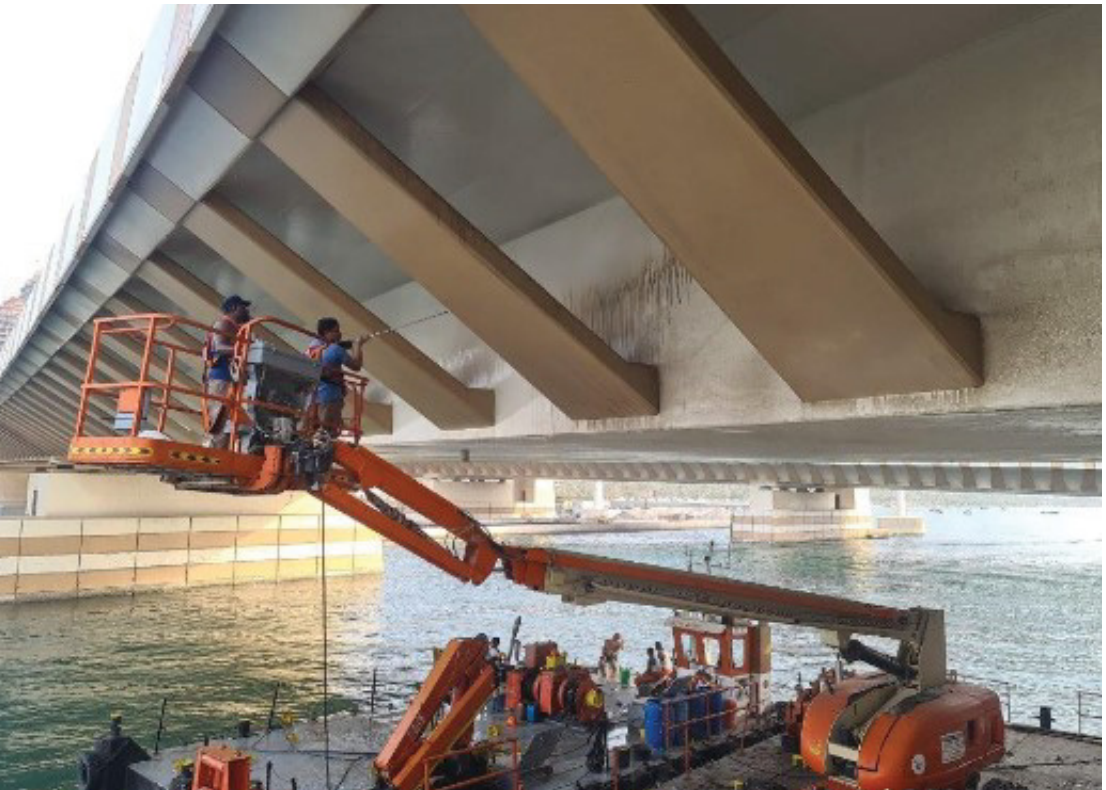



REHABILITATION OF FOUR FLOATING PONTOON OF PALM JUMEIRAH BRIDGES

Client: NAKHEEL-Community Corp
Duration: 18 Months
Year: 2020









DUBAI MARINA YACHT CLUB ANTI SLIPPERY EPOXY TREATMENT OF PONTOON

Client: Dubai Marina Yacht Club
Duration: 02 Months
Year: 2024







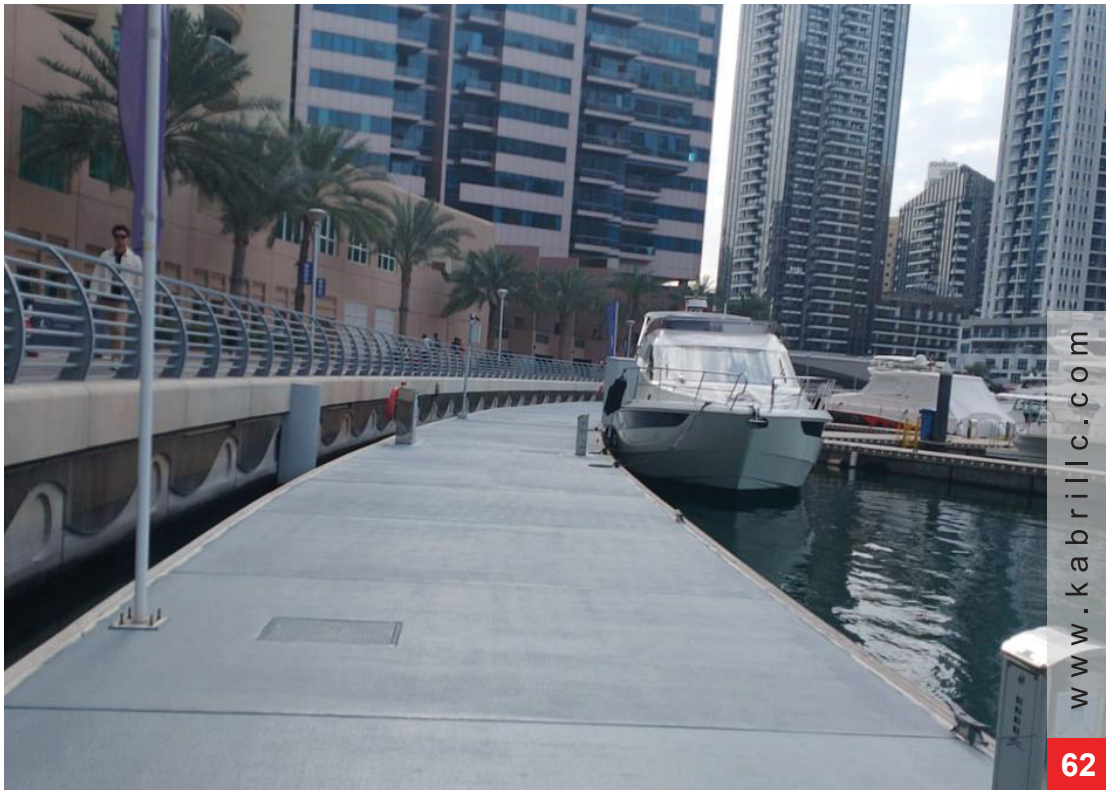

DESIGN AND MODIFICATION OF MARINA MALL PONTOON TO BERTHING ABRA & WATER TAXI

Client: Roads & Transport Authority - RTA
Duration: 4 Months
Year: 2023-24











Our Service

7.SOFT & HARD LANDSCAPING

KABRI boasts a dedicated landscaping department offering a comprehensive range of landscaping services. Our expertise covers the design of soft and hard landscapes, including installing irrigation systems, swimming pools, jacuzzies, and water features. In the realm of soft landscaping, we undertake planting contracts for private and public open spaces, as well as sports grounds. Our portfolio includes creating gardens featuring imported ornamental trees, rose gardens, fruit and vine gardens, seasonal and vegetable gardens, and palm tree plantations. Furthermore, our expertise extends to hard landscaping and water management and irrigation systems, encompassing the installation of various types of irrigation networks and irrigation sensors.

UP TOWN PLAZA DMCC

Client: DMCC
Consultant: Stantec
Duration: 12 Months
Year: 2023-24

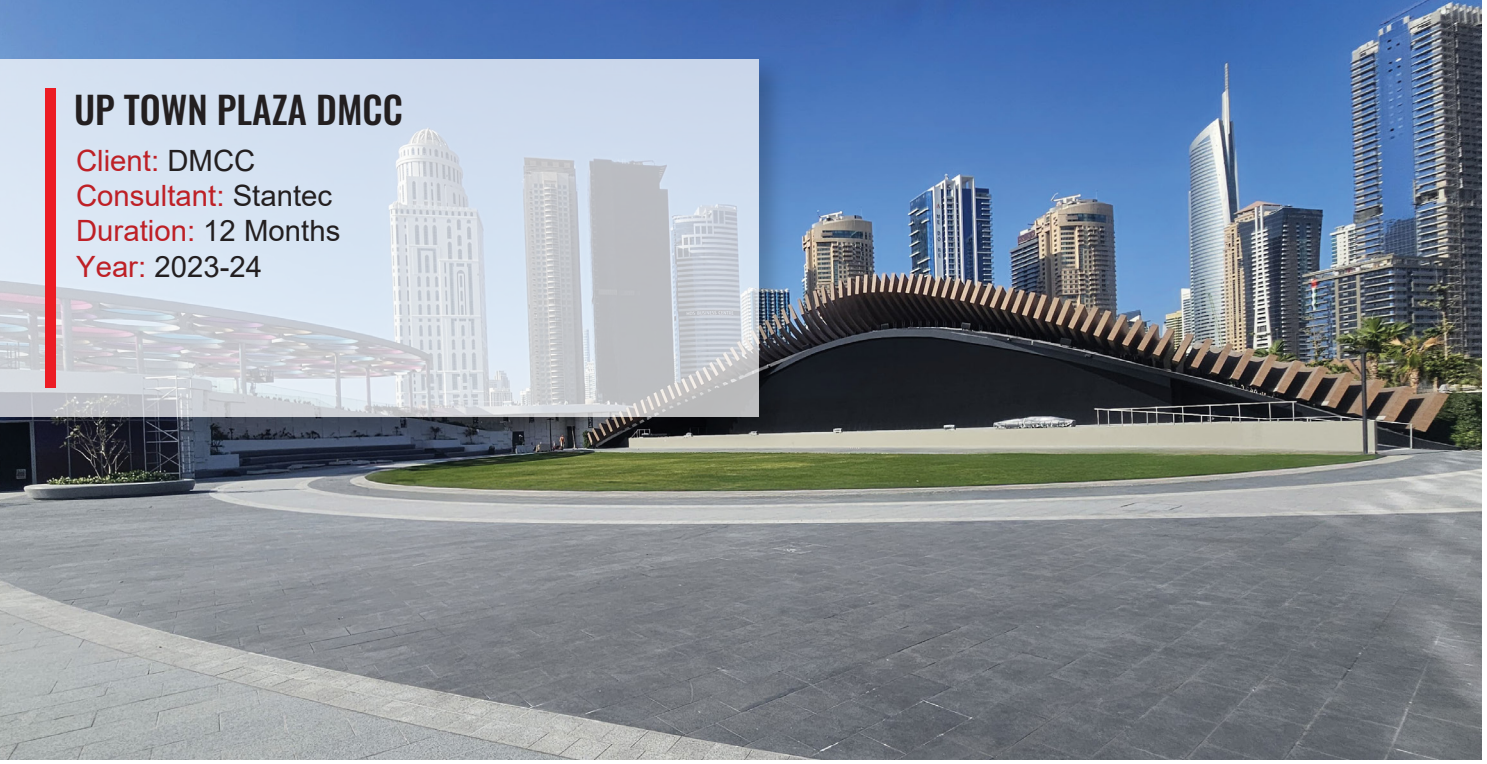

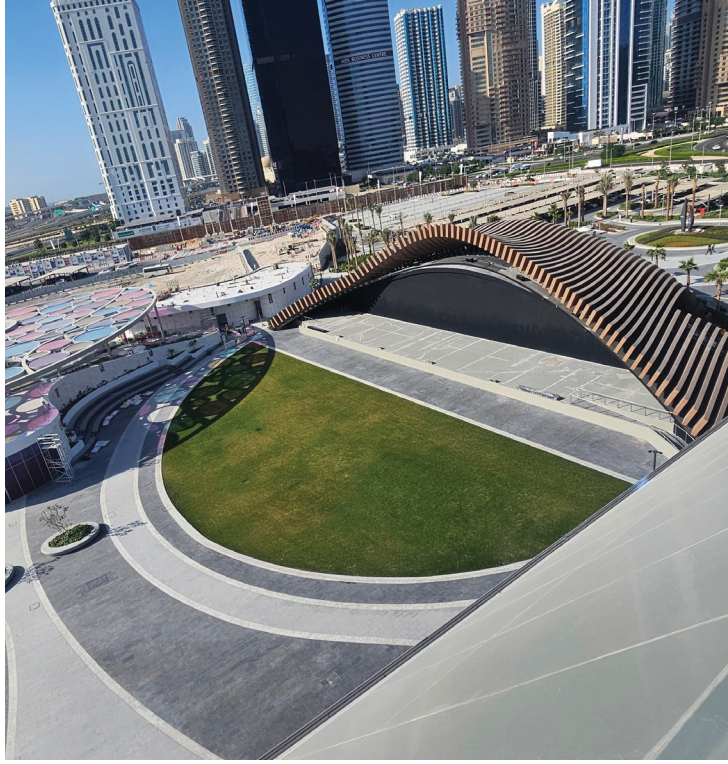





GHANTOOT PALACE - LANDSCAPING AND IRRIGATION WORKS

Client: Royal Court of Bahrain
Duration: 2 Years
Year : 2017









THE POINTE - CONSTRUCTION OF SOFT LANDSCAPING, SUPPLY & INSTALLATION OF A. I. S

Client: Nakheel
Duration: 2 Years
Year: 2018











LANDSCAPE AND IRRIGATION RENOVATION SERVICE AT DISCOVERY GARDENS

Client: NAKHEEL
Duration: 3 Years
Year: 2022



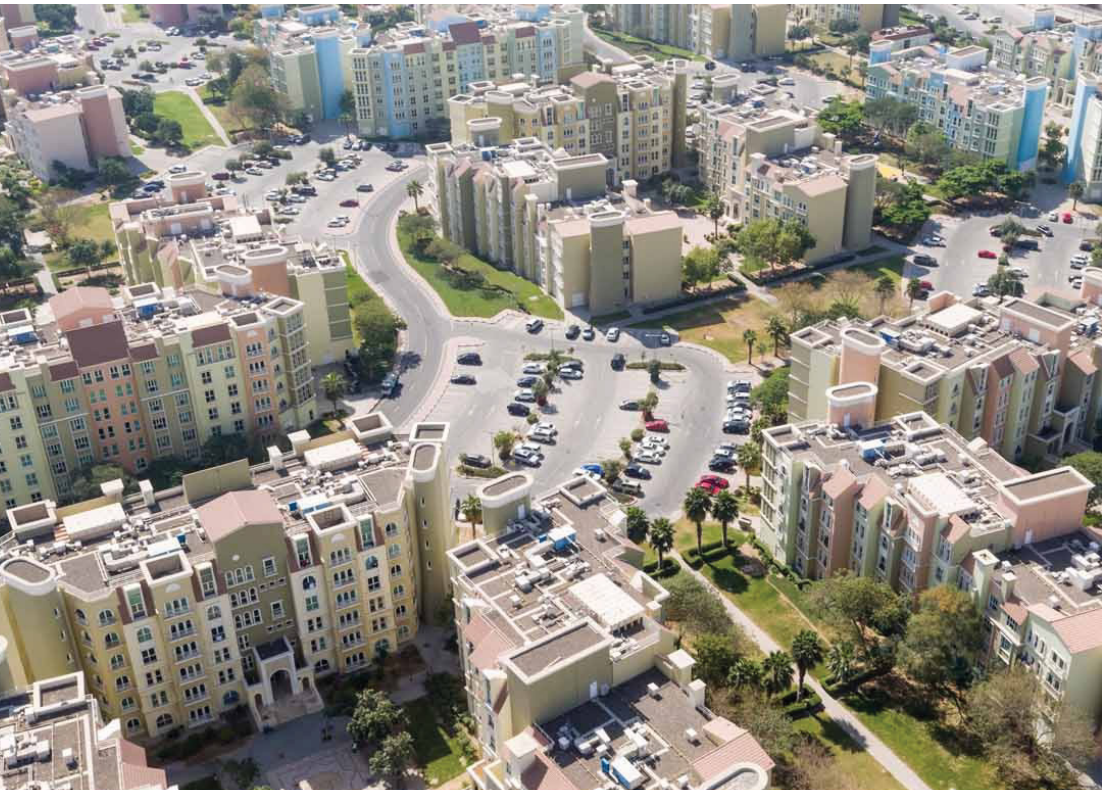



LANDSCAPE AND IRRIGATION WORK BEHIND SKYVIEW, DOWNTOWN DUABI

Client: EMAAR
Duration: 1 Years
Year: 2021-22









HARD & SOFT LANDSCAPE RENOVATION WORKS AT EXPO CITY

Client: EXPO 2020
Duration: 1 Years
Year: 2024-25









LANDSCAPE AND IRRIGATION WORK AT M018, DOWNTOWN DUBAI

Client: EMAAR
Duration: 1 Years
Year: 2022-23









LANDSCAPING AND IRRIGATION WORKS AT MARINA RESIDENCES

Client: Nakheel
Duration: 1 Years
Year: 2023









LANDSCAPE & IRRGATION WORKS AT DUBAI WASTE MANAGEMENT

Client: Dubai Municipality
Duration: 3 Years
Year: 2023-26









R1090/A-IMPROVEMENT OF 11A AND C26A STREET AT AL MIZHAR AREA

Client: Road & Transport Authority - RTA
Duration: 7 Months
Year: 2023









www.kabrillc.com

ENHANCEMENT WORKS AT PALM JUMEIRAH AND JVC

Client: Nakheel
Duration: 2 Years
Year: 2018









LANDSCAPE RENOVATION AT DUBAI ISLAND

Client: Nakheel
Duration: 3 Years
Year: 2023









LANDSCAPE & IRRIGATION ENHANCEMENT WORK AT AL FURJAN DUBAI

Client: NAKHEEL
Duration: 1 Years
Year: 2023-24











LANDSCAPE AND IRRIGATION MAINTENANCE SERVICE AT DUBAI MEN'S & DUBAI WOMEN'S COLLEGE

Client: Higher Colleges of Technology
Duration: 3 Years
Year: 2022



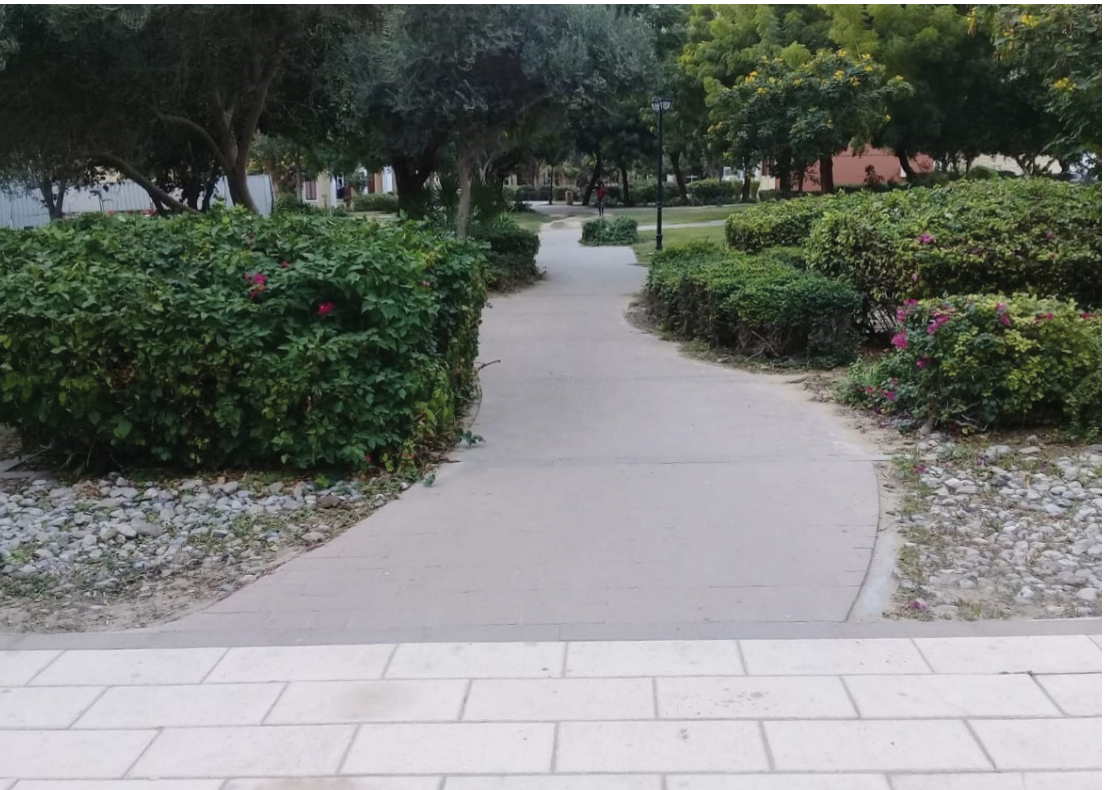



MAINTENANCE OF SOFT LANDSCAPE AND SECONDARY IRRIGATION NETWORK AT DUBAI ISLAND

Client: NAKHEEL
Duration: 3 Years
Year: 2023-26



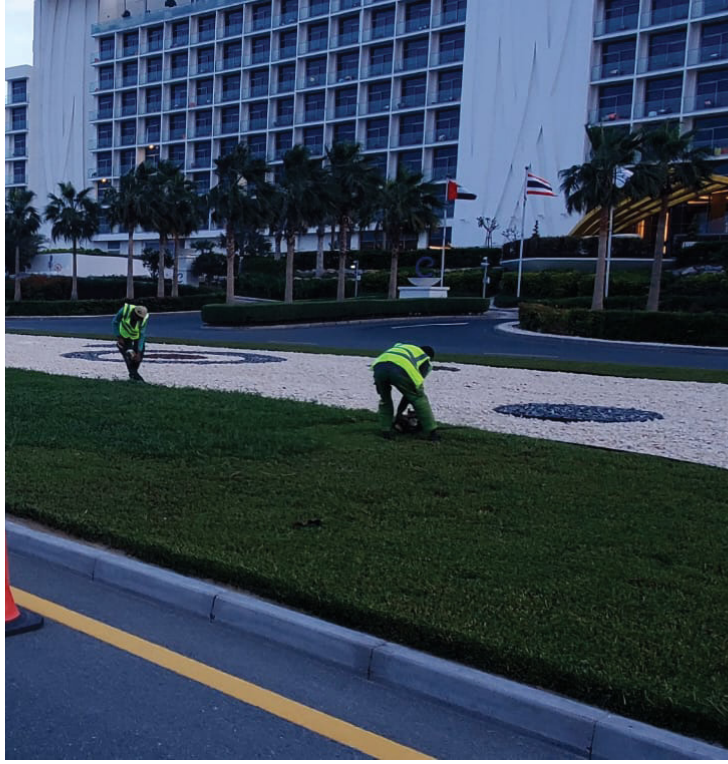







MAINTENANCE OF SOFT LANDSCAPE AND IRRIGATION NETWORK AT WF- BADRAH AND VENETO

Client: NAKHEEL
Duration: 3 Years
Year: 2022-25







LANDSCAPE AND IRRIGATION REINSTATEMENT WORK CASCADE ARIA IN FRONT DUBAI MALL

Client: EMAAR
Duration: 1 Years
Year: 2021-22









Our Service

8.OPERATION & MAINTENACE



KABRI takes pride in introducing innovative and enhanced Operation & Maintenance approaches for governmental organizations and private developers. We offer comprehensive facility management services, including post-construction and operation support, as well as non-comprehensive annual maintenance contracts. Our expertise extends to specialized operational and management services for control rooms and critical plant operations. Through our tailored solutions, we ensure efficient and optimized facility performance, promoting seamless operations and minimizing downtime.

ROAD LIGHTING WITH LED ENERGY SAVING SYSTEM PHASE 1 (NOOR ABU-DHABI)

Client: Tatweer
Duration: 1.5-year installation and 10 years maintenance
Year: 2022









M1009/EL-EV REPLACEMENT OF 10NRS OF ELEVATORS FOR PEDESTRIAN BRIDGES AT VARIOUS LOCATIONS IN DUBAI

Client: Roads and Transport Authority
Duration: 6 Months
Year: 2022-23





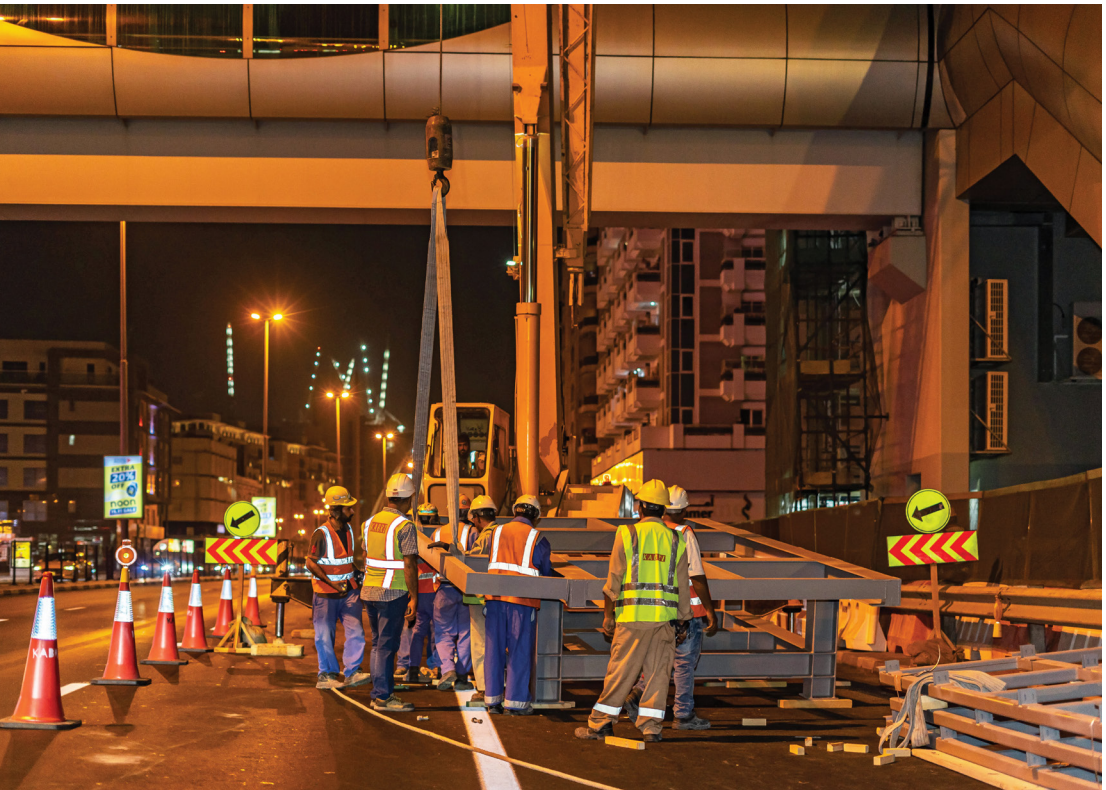



MAINTENANCE AND IMPROVEMENT TO RTA MARINE FACILITIES

Client: Roads and Transport Authority
Duration: 5 years
Year: 2022-23

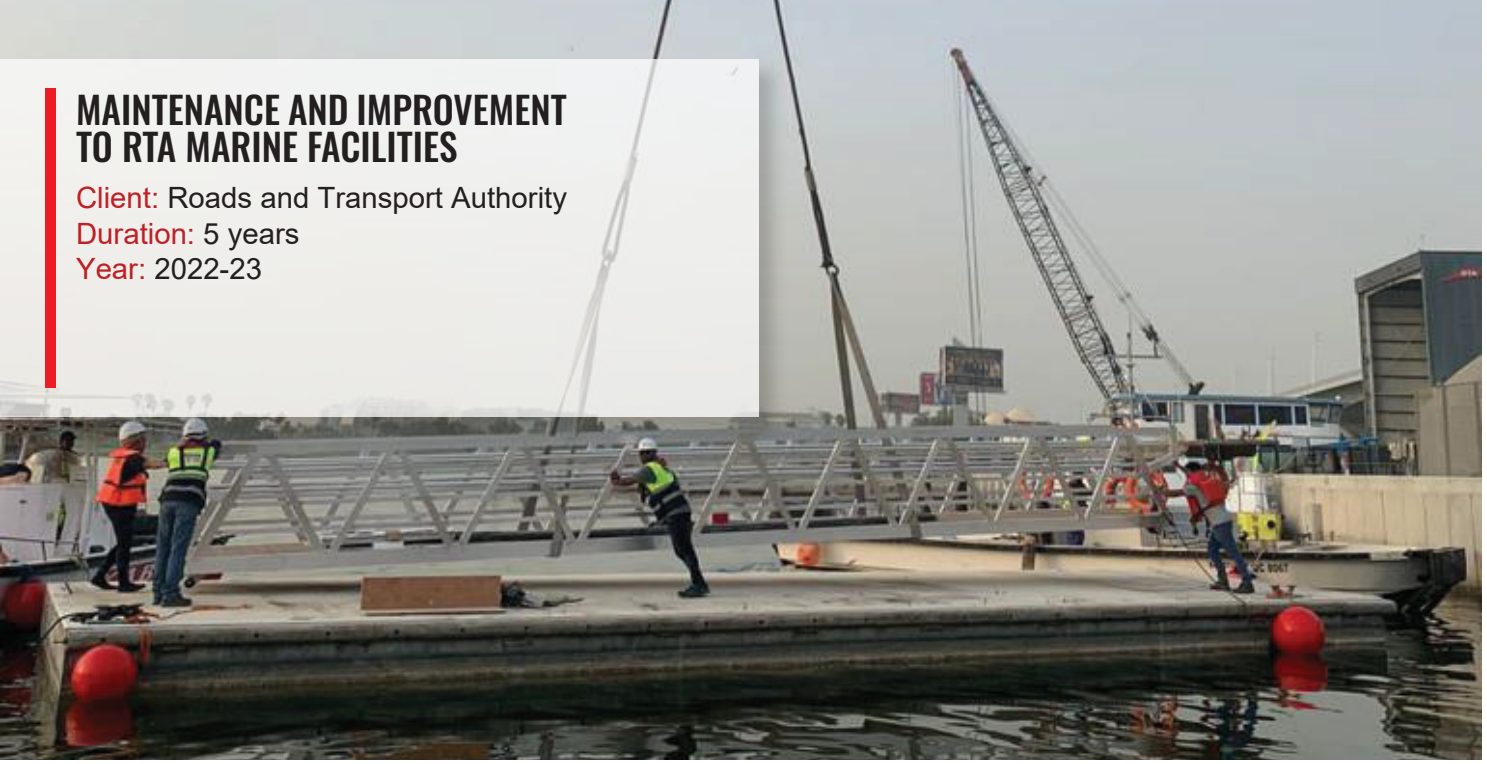



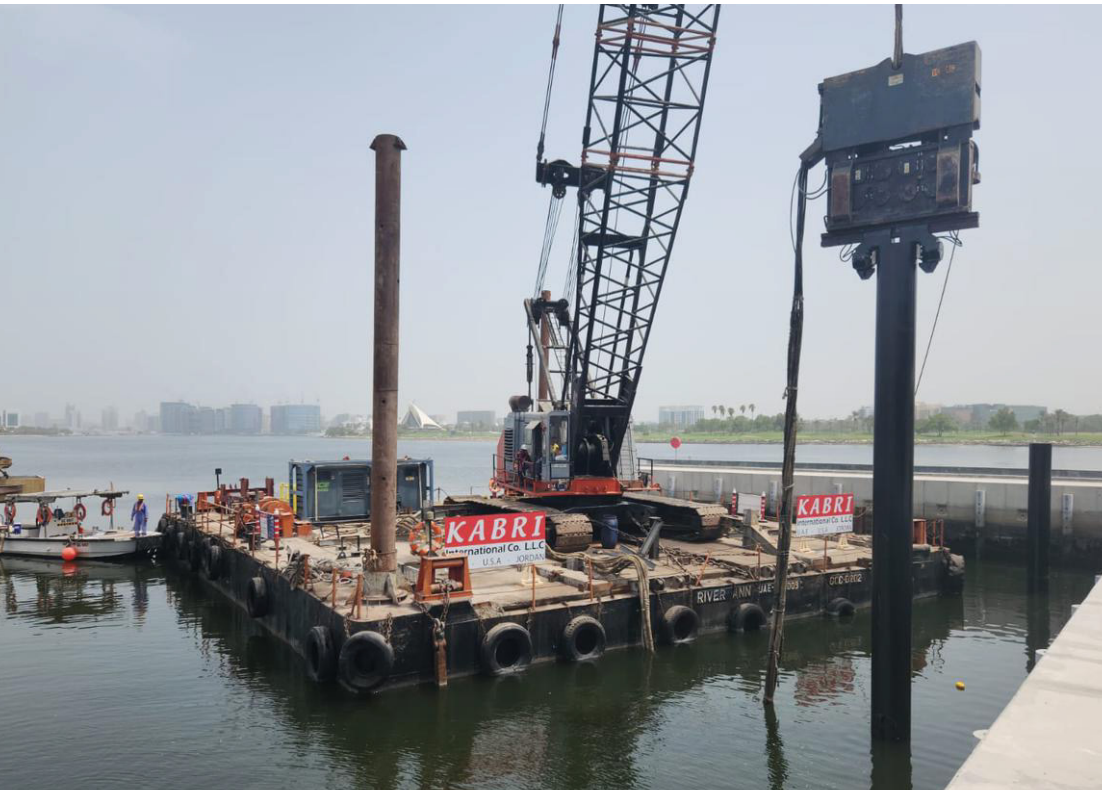



MAINTENANCE OPERATION OF SHEIKH ZAYED ROAD WATERFALL

Client: Roads & Transport Authority - RTA
Duration: 3 Years
Year: 2017-20





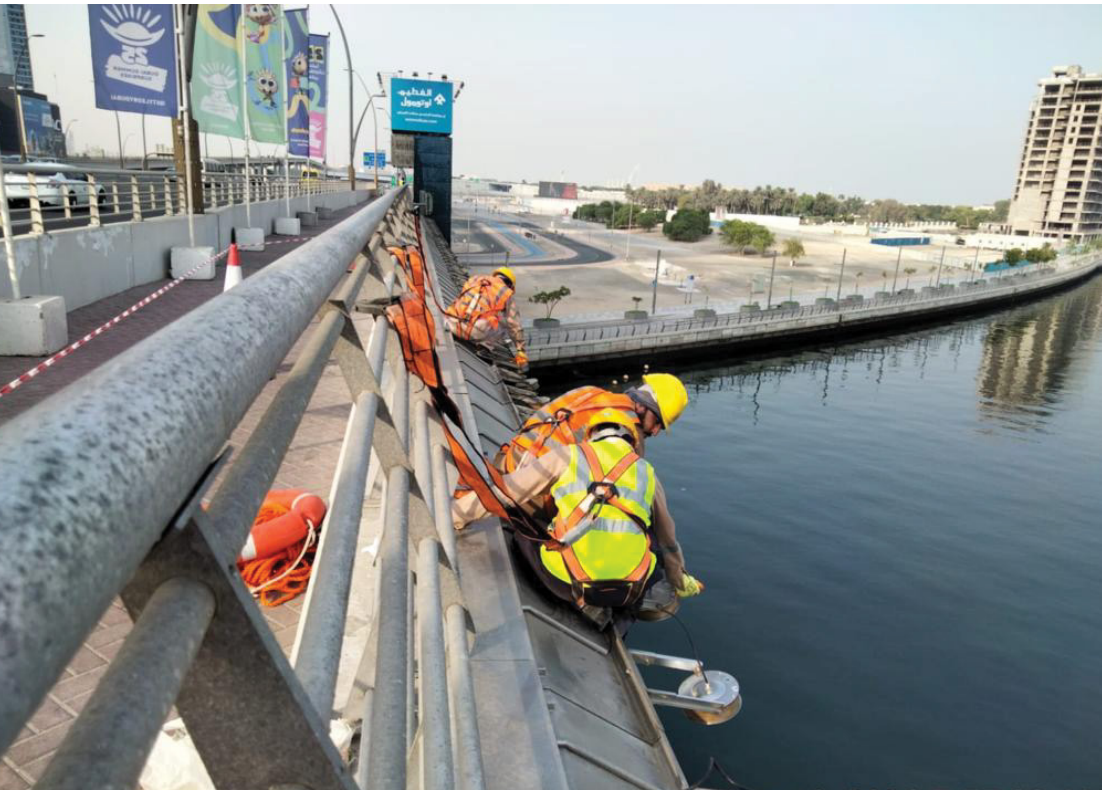

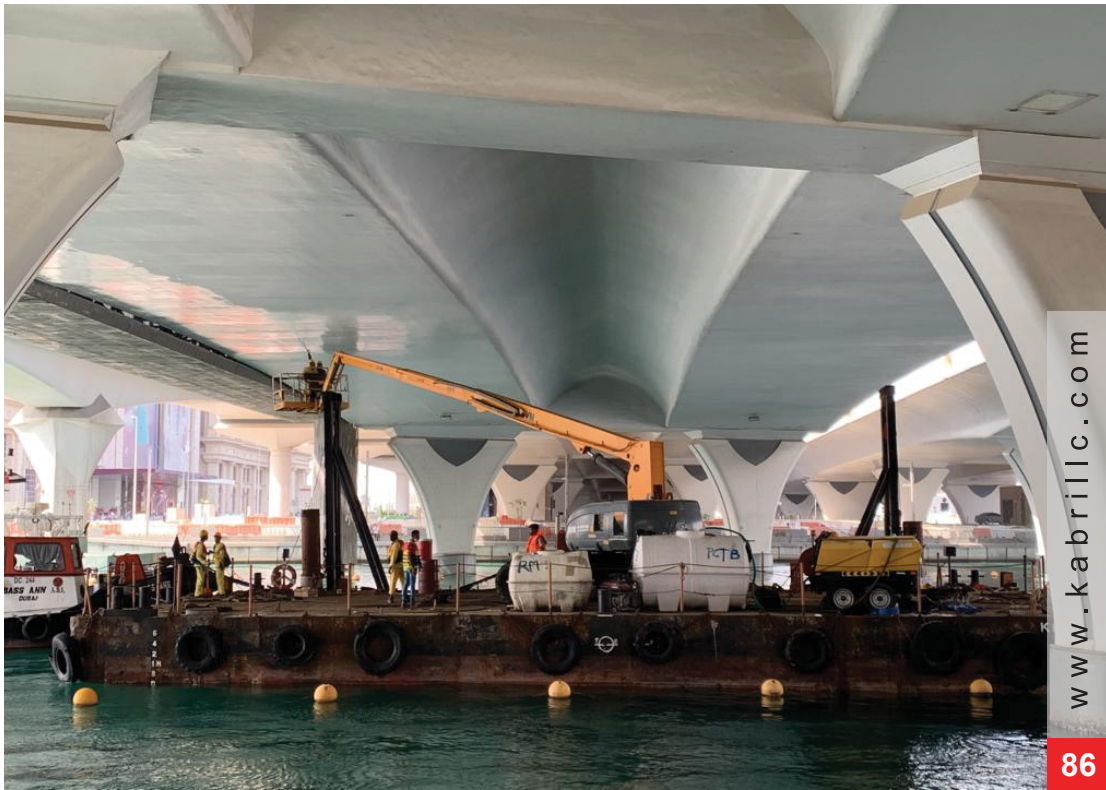

REHABILITATION OF PALM JUMEIRAH CRESCENT BRIDGES

Client: NAKHEEL - Community Corp
Duration: 10 Months
Year: 2014







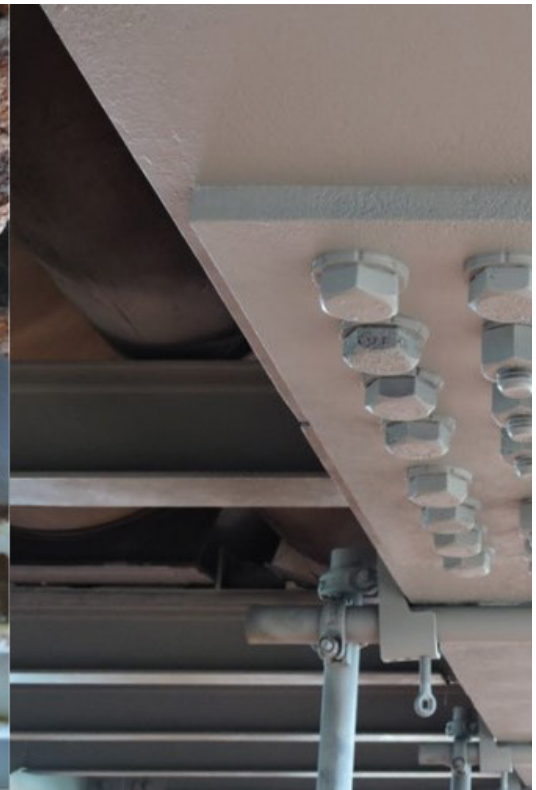





REHABILITATION OF PALM JUMEIRAH CRESCENT BRIDGES

Client: NAKHEEL - Community Corp
Duration: 10 Months
Year: 2024-25







JUMEIRAH LAKE TOWERS CLUSTER SINGINGS

Client: DMCC
Duration: 5 Years

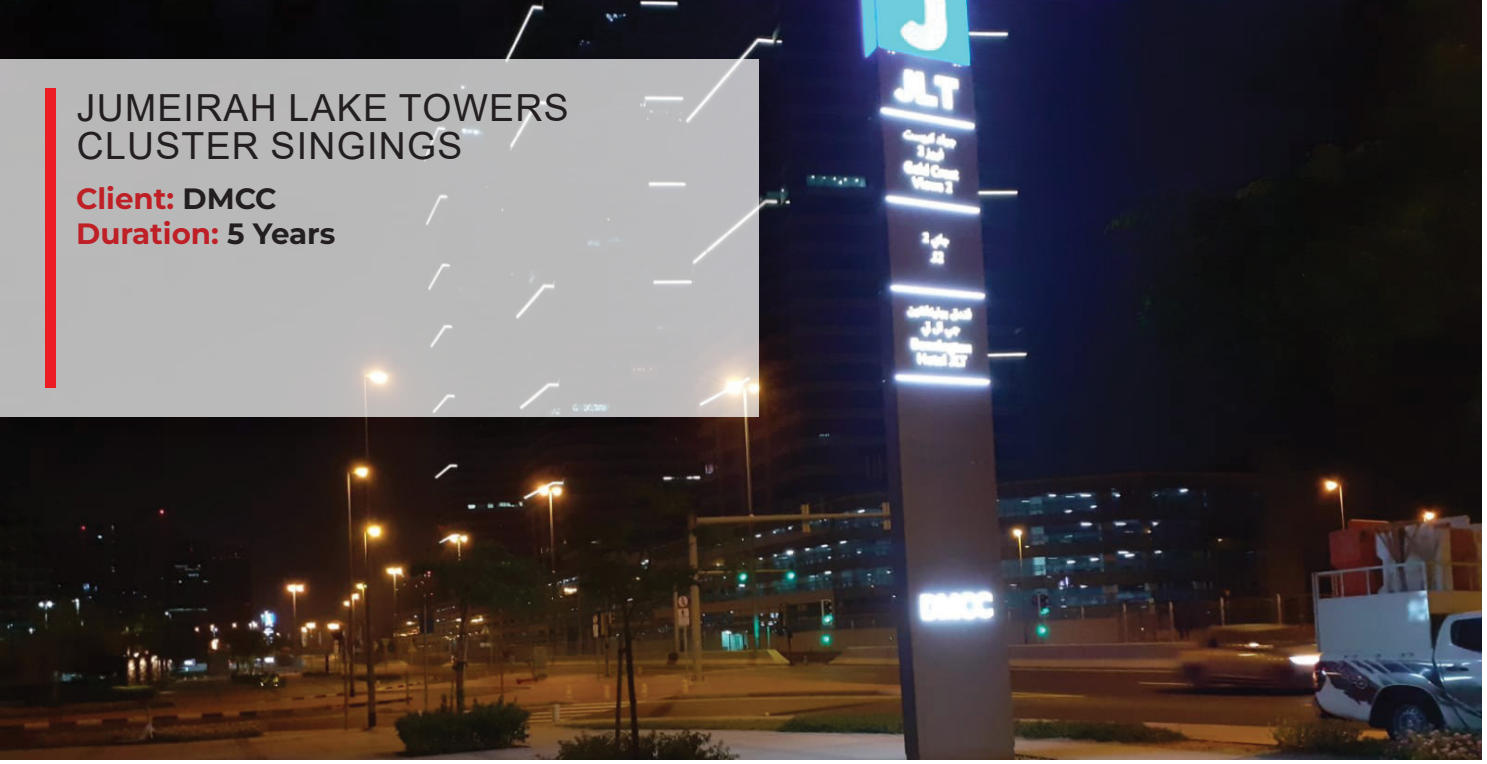







BEARING REPLACEMENT OF PALM JUMEIRAH TUNNELS

Client: NAKHEEL-Community Corp
Duration: 6 Months
Year: 2015









THE POINTE - CONSTRUCTION OF SOFT LANDSCAPING, SUPPLY & INSTALLATION OF A. I. S

Client: Nakheel
Duration: 2 Years
Year: 2018







ENHANCEMENT WORKS AT PALM JUMEIRAH AND JVC

Client: Nakheel
Duration: 2 Years
Year: 2018









MAINTENANCE OF JVT,JVC,JP ROAD SIGNINGS

Client: NAKHEEL-Community Corp
Duration: 5 Years
Year: 2015









MAINTENANCE OF STREET LIGHT AT JP JVC JVT

Client: NAKHEEL
Duration: 3 Years
Year: 2022









LANDSCAPE RENOVATION AT DUBAI ISLAND

Client: Nakheel
Duration: 3 Years
Year: 2023









Rashid Alnasser

CEO

“I want to express my deep gratitude to our valued customers for their enduring support and affection towards Kabri International. Your trust is the foundation of our success, and we are committed to making your satisfaction our top priority. As we extend our heartfelt thanks, we consider you not just as customers but as essential partners in our journey. Your experiences shape the evolution of Kabri International, and we are genuinely thankful for the collaborative spirit that defines our relationship.
Looking ahead, we are excited about enhancing our products and services. Your satisfaction remains at the forefront of our mission, and we look forward to continuing to exceed your expectations.

Thank you for your unwavering support. We anticipate many more years of shared success and collaboration with you at Kabri International.”

Sincerely,
Mr. Rashid Alnasser

MEET OUR KEY PERSONNEL
KABRI INTERNATIONAL CO.





Mohammed Melhem
Executive Director

PART OF THE TEAM



Adel Asakreh
Operations Director



Mohammed Jalkan
CFO



Hicham Chahrour
Estimation Dep. Lead



Nadia Darweesh
Accounts Dep. Manager



Azar Obeidat
Project Manager



Raed Albarqouni
Project Manager



Dina Abokhraibey
HR Manager



Mahmoud Ghatasheh
Project Manager



Hamza Ahmed
Sales Manager



Mohammad Adwan
Project Manager



Ahmad Darwish
Project Manager



Moez Alnasser
Landscaping Dep. Lead



Hazem Ibrahim
Marine Dep. Lead



Oussama Zerrouki
Project Manager



Angela Tusheva
Design Manager



Ahmad Ziada
MEP Dep. Manager



Ahmed Almadhoun
Project Manager



Eman Shadid
Handover Manager



Mohammed Bani Hani
Project Manager



Safeya Hussain Alhammadi
HR Officer



Fazal Ghufran
Operations Manager



Roy Caraig
Quantity Surveyor



Irina Shershen
Quantity Surveyor



Waqas Anwar
Safety Manager



Ahmad Al Salti
Construction Manager



Chandra Sekhar Kodi
Accounts Manager



Abeer Almasarweh
NOC Dep. Lead



Mohammad Fahad
Senior Designer



Firas Alimam
Construction Manager



Lourdes Pagayon
Senior Administrator



Doaa Gouda
Senior Landscaping Architect



Salem Alsuwaidi
Government Licensing Official



Rail Khairullin
BIM Manager



Urva Abid
Senior Structural Engineer



Mohammad Hefny
Construction Manager



Fatima Alblooshi
Sales Specialist

OUR CERTIFICATES



NAKHEEL

CERTIFICATE OF APPRECIATION

Awarded to

Kabri International Contracting Co. LLC

In recognition of your outstanding efforts and dedicated service at Dubai Waterfront

December 2018

Ahmad Alghafli
Head of Security

يسر هيئة الطرق والمواصلات أن تمنح هذه الشهادة إلى

شركة كابري انترناشونال للمقاولات ش.ذ.م.م

لحصولها على المركز (الثالث) في فئة أفضل شركة مقاولات فئة المشاريع الصغرى

مع تمنياتنا لكم بمزيد من التقدم والنجاح

مطر الطاير
المدير العام و رئيس مجلس المديرين
Mattar Al Tayer
Director General, Chairman of the Board of Executive Directors

حررت في سبتمبر 2019

حكومة دبي
GOVERNMENT OF DUBAI

هيئة تنمية المجتمع
Community Development Authority

شهادة تقدير

تم منح هذه الشهادة إلى

كابري انترناشونال للتجارة العامة

تكريماً لدورهم المتميز في مشروع تحسينات قاعة الطوار للأفراح وقاعة البرشاء للأفراح وجهودهم المثمرة

وتقديراً لتعاونهم مع هيئة تنمية المجتمع، وذلك بتاريخ 5 فبراير 2024.

متمنين لكم دوام التوفيق والنجاح

سعادة/ سعيد أحمد الطاير
المدير التنفيذي لقطاع الدعم المؤسسي



EMAAR

CERTIFICATE *of* HSE EXCELLENCE

Presented to
KABRI

On Sept 2019

For outstanding efforts in achieving 304,600 Safe man-hours without LTI at
DUBAI OPERA DISTRICT - PHASE 3 TUNNELS AND
UGCP MODIFICATIONS

ZAKIR KHAN
Project Director

BADER HAREB
CEO
Emaar Development

ANIL MORE
Director
Health, Safety & Environment

EMAAR
NYE
2019

CERTIFICATE OF APPRECIATION

On the occasion of New Year's 2019 celebrations in Downtown Dubai
Emaar has the pleasure to award this Certificate of Appreciation to

Kabri International Co. L.L.C

for your remarkable contribution in the success of this momentous event on December 31st, 2018.

AHMAD AL MATROOSHI
MANAGING DIRECTOR, EMAAR DUBAI

EMAAR



ISO CERTIFICATES

CERTIFICATE OF REGISTRATION

PEERS QUALITY ASSURANCE LTD

This is to certify that

KABRI INTERNATIONAL CONTRACTING CO L.L.C

Of

Warehouse No. 9, Street 6, Al Quoz 3, Dubai, United Arab Emirates

Operates an **Environmental Management System** which has been assessed as conforming to:

ISO 14001:2015

For the Scope of Activities:

Building Contracting
Road Contracting
Bridges & Dams Contracting
Ports & Marine Construction Contracting
Electricity Transmission & Control Equipment Installation Works
Electromechanical Equipment Installation and Maintenance
Building Maintenance
Exhibition Stand Fitting & Execution
Sewage & Drainage Contracting
Landscaping Works
Construction and Demolition Waste Collection and Transportation Services
Electrical Fitting Contracting
Solar Energy Systems Installation Organic Waste Collecting Services

Certificate Number:	**UAE/5/4280082730**
Date of Initial Assessment:	**02/07/2022**
Date of Registration:	**11/07/2019**
Date Re-Issued:	**04/07/2022**
Date of Expiry:	**04/07/2025**

Certificate approved by:

Chris McMillan - Managing Director

Peers Quality Assurance Limited

This Certificate remains the property of
Peers Quality Assurance Limited
Suite 3, Rossway Business Centre
Wharf Approach
Aldridge
WS9 8BX England
www.pqal.co.uk
For verification of this certificate, please contact the PQAL UK Office

IAF MEMBER OF MULTILATERAL RECOGNITION ARRANGEMENT
UKAS MANAGEMENT SYSTEMS 9940

CERTIFICATE OF REGISTRATION

PEERS QUALITY ASSURANCE LTD

This is to certify that

KABRI INTERNATIONAL CONTRACTING CO L.L.C

Of

Warehouse No. 9, Street 6, Al Quoz 3, Dubai, United Arab Emirates

Operates a **Health & Safety Management System** which has been assessed as conforming to:

ISO 45001:2018

For the Scope of Activities:

Building Contracting
Road Contracting
Bridges & Dams Contracting
Ports & Marine Construction Contracting
Electricity Transmission & Control Equipment Installation Works
Electromechanical Equipment Installation and Maintenance
Building Maintenance
Exhibition Stand Fitting & Execution
Sewage & Drainage Contracting
Landscaping Works
Construction and Demolition Waste Collection and Transportation Services
Electrical Fitting Contracting
Solar Energy Systems Installation Organic Waste Collecting Services

Certificate Number:	**UAE/5/8369433624**
Date of Initial Assessment:	**02/07/2022**
Date of Registration:	**11/07/2019**
Date Re-Issued:	**04/07/2022**
Date of Expiry:	**04/07/2025**

Certificate approved by:

Chris McMillan - Managing Director

Peers Quality Assurance Limited

This Certificate remains the property of
Peers Quality Assurance Limited
Suite 3, Rossway Business Centre
Wharf Approach
Aldridge
WS9 8BX England
www.pqal.co.uk
For verification of this certificate, please contact the PQAL UK Office

CERTIFICATE OF REGISTRATION

PEERS QUALITY ASSURANCE LTD

This is to certify that

KABRI INTERNATIONAL CONTRACTING CO L.L.C

Of

Warehouse No. 9, Street 6, Al Quoz 3, Dubai, United Arab Emirates

Operates a **Quality Management System** which has been assessed as conforming to:

ISO 9001:2015

For the Scope of Activities:

Building Contracting
Road Contracting
Bridges & Dams Contracting
Ports & Marine Construction Contracting
Electricity Transmission & Control Equipment Installation Works
Electromechanical Equipment Installation and Maintenance
Building Maintenance
Exhibition Stand Fitting & Execution
Sewage & Drainage Contracting
Landscaping Works
Construction and Demolition Waste Collection and Transportation Services
Electrical Fitting Contracting
Solar Energy Systems Installation Organic Waste Collecting Services

Certificate Number:	**UAE/5/5329093221**
Date of Initial Assessment:	**01/07/2022**
Date of Registration:	**11/07/2019**
Date Re-Issued:	**04/07/2022**
Date of Expiry:	**04/07/2025**

Certificate approved by:

Chris McMillan - Managing Director

Peers Quality Assurance Limited

This Certificate remains the property of
Peers Quality Assurance Limited
Suite 3, Rossway Business Centre
Wharf Approach
Aldridge
WS9 8BX England
www.pqal.co.uk
For verification of this certificate, please contact the PQAL UK Office

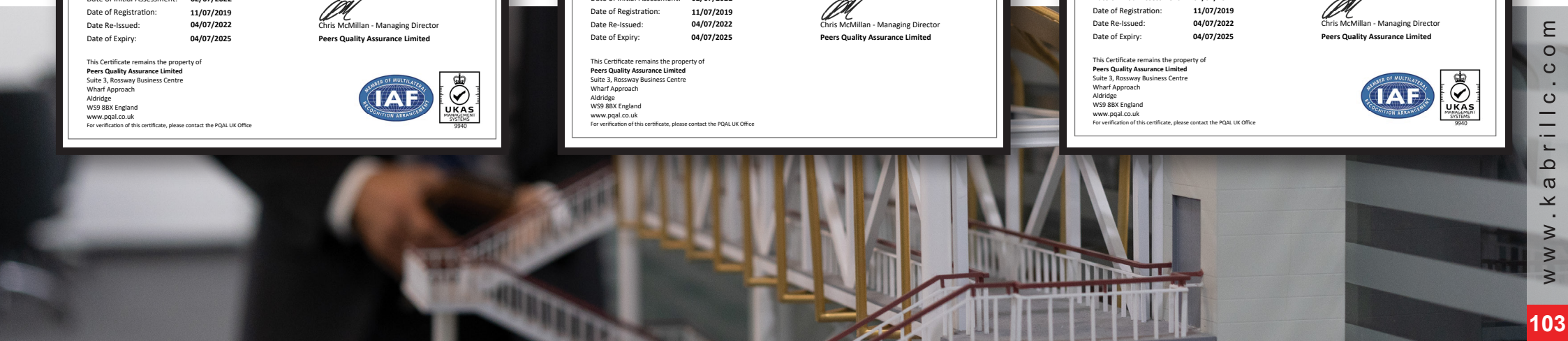

OUR CLIENTS



EMAAR

وزارة المالية
MINISTRY OF FINANCE

NAKHEEL

G42

هيئة تنمية المجتمع
Community Development Authority

DMCC
DUBAI MULTI COMMODITIES CENTRE

EGA
الإمارات العالمية للألمنيوم
EMIRATES GLOBAL ALUMINIUM

أدنوك
ADNOC

مجمع الذهب والألماس
GOLD & DIAMOND PARK

THE DUBAI MALL

مجلس التوازن
TAWAZUN COUNCIL

EXPO 2020 DUBAI UAE

JUMEIRAH GROUP

ATLANTIS
THE PALM, DUBAI

BURJ KHALIFA
DUBAI

هيئة الصحة بدبي
DUBAI HEALTH AUTHORITY

RTA
هيئة الطرق والمواصلات
ROADS & TRANSPORT AUTHORITY

شرطة دبي
DUBAI POLICE

TIP
مجمع توازن الصناعي
Tawazun Industrial Park

يوش للتطوير ذ.م.م
YOSH DEVELOPMENT LLC

جامعة الشارقة
UNIVERSITY OF SHARJAH

SAUDI GERMAN HOSPITALS GROUP

DAMAC

EAGLE HILLS

DUBAI MARINA MALL

TECOM GROUP

DUBAI HOLDING

بلدية دبي
DUBAI MUNICIPALITY

وزارة الدفاع
MINISTRY OF DEFENCE

وزارة الصحة
MINISTRY OF HEALTH

United Arab Emirates | Jordan | Canada | Saudi Arabia | United Kingdom | United States of America



KABRI
International Co. L.L.C

Warehouse 6 ,9th Street, Alqouz 3, Dubai
info@kabrillc.com | +971 44 564 442

